The 1940 Cornet

WORDS BY CLARA NICHOLAY
MUSIC BY ELSIE STOKES MOSELEY

OUR MOTHER AND OUR QUEEN

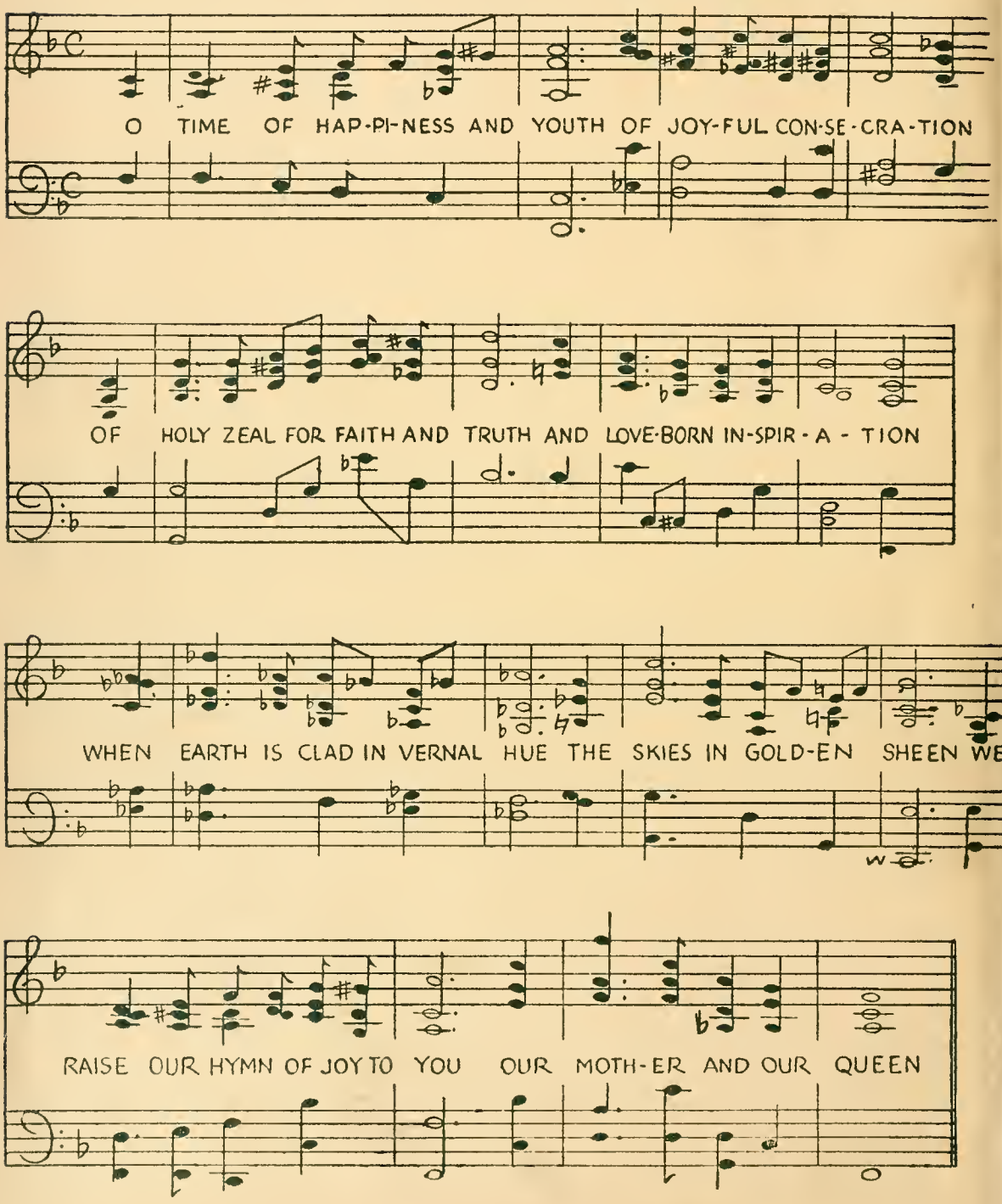

WORDS BY CLARA NICHOLAY
MUSIC BY ELSIE STOKES MOSELEY

OUR MOTHER AND OUR QUEEN

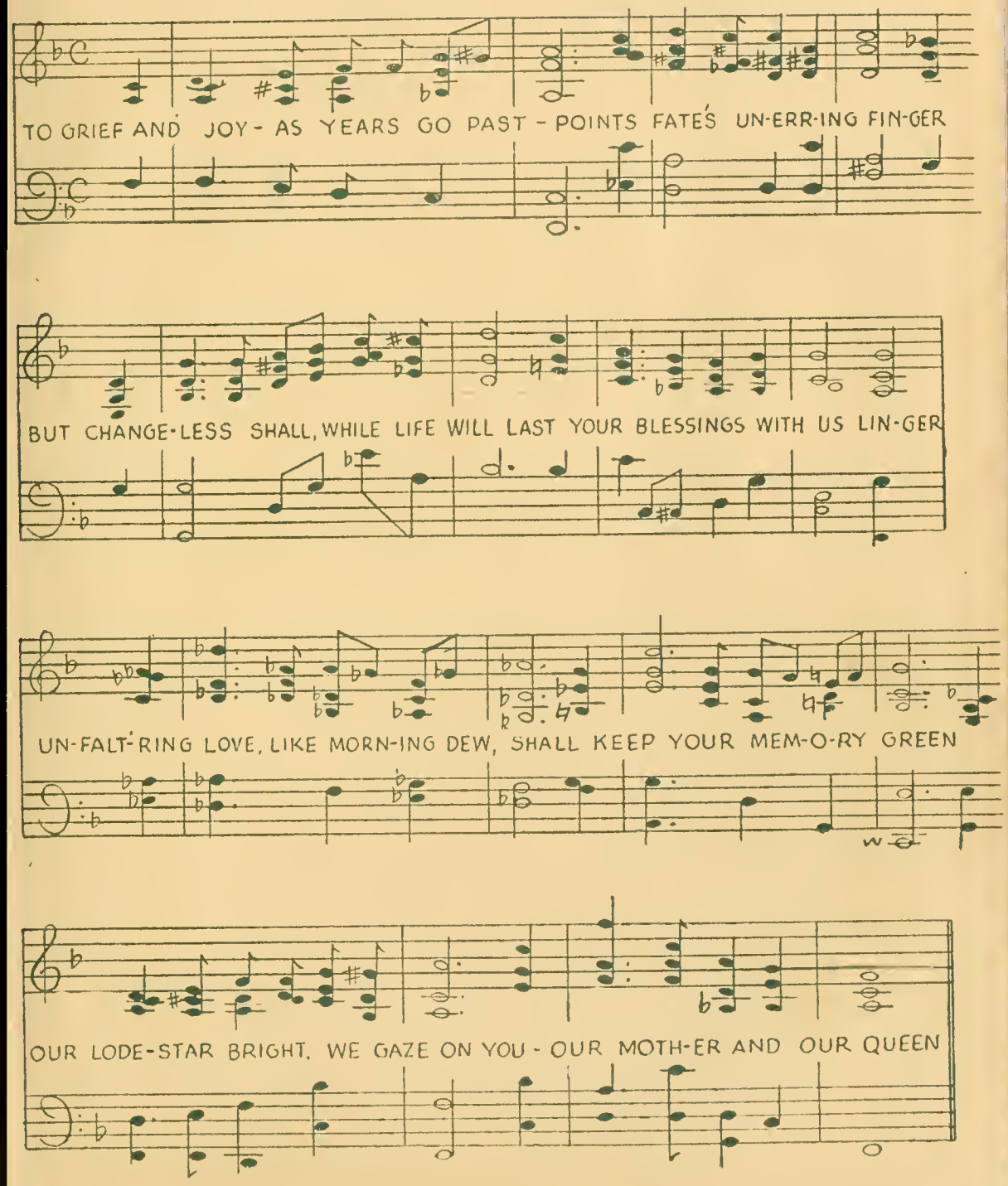

SIGILLUM COLLEGII REGINAE
NISI DOMINUS FRUSTRA
1857

QUEENS COLLEGE
LIBRARY

No._____

The 1940 Coronet

Composed and arranged by
Virginia Smith and Georgie Hurt

The 1940 Coronet

Published by the student body
of Queens College

"Should auld

acquaintance be

forgot - - - - -"

WORDS BY CLARA NICHOLAY
MUSIC BY ELSIE STICKEE MOSELEY

OUR MOTHER AND OUR QUEEN

"---all hail, Alma Mater, to thee

O TIME OF H CON-SE-CRA-TION

OF HOL TION

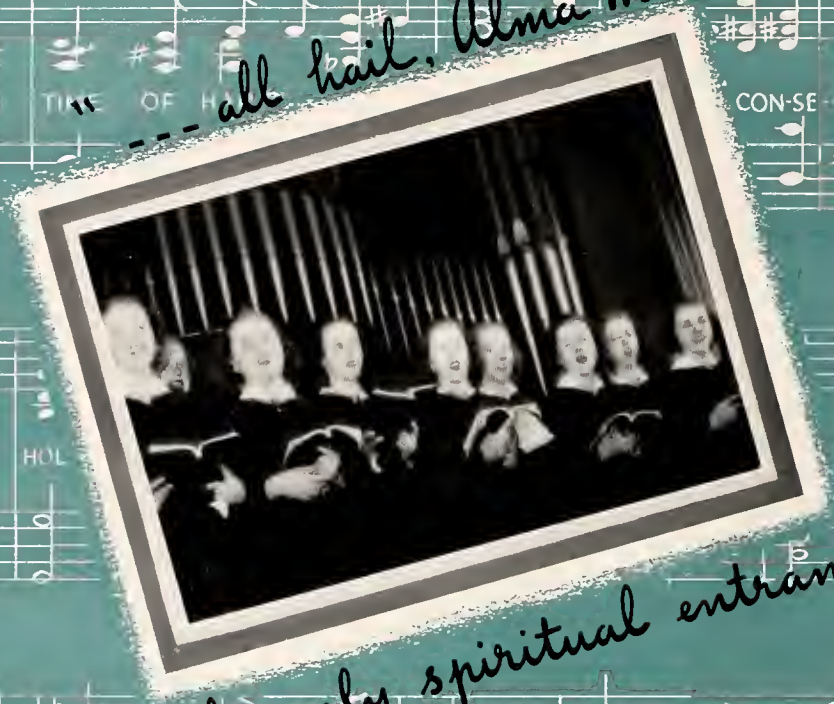

"Music---the only spiritual entrance to a

EARTH IS CLAD IN VERNAL HUE THE SUN IN GOLD-EN SHEEN WE

THE beauty of music and the warmth it gives to college life—to this we dedicate our book. May our college ever be an alma mater full of harmony, with rich tones of knowledge and joyous notes of friendship blended in a symphony of loyal allegiance; and may our students go forward triumphant, with a song in their hearts.

RAISE OUR HYMN OF JOY TO YOU OUR MOTH-ER AND OUR QUEEN

WORDS BY CLARA NORDLAY
MUSIC BY ELSIE STORM HOSELEY

OUR MOTHER AND OUR QUEEN

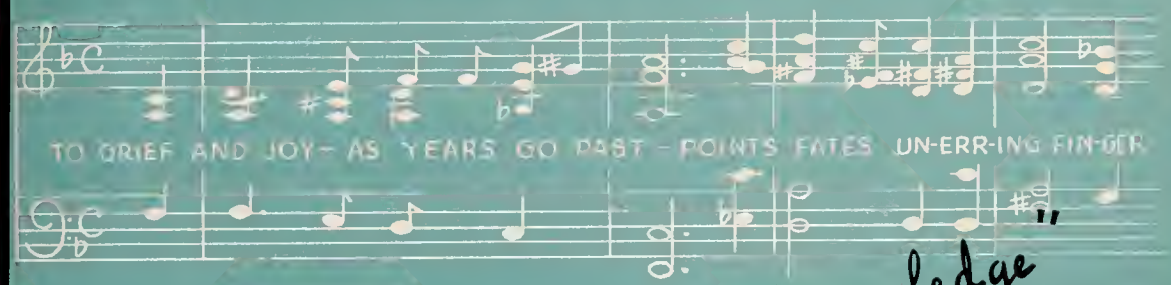

"of knowledge"

BEETHOVEN

higher world

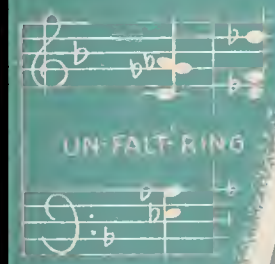

"-- now I teach my children
each melodious measure--"

DR. HUNTER BRYSON BLAKELY
M.A., Th.D., D.D.

President

Dr. Blakely came to Queens College this year and already he has won the respect and friendship of everyone. He is recognized as an able leader, well qualified for his position; and we are indeed fortunate to have him as our new president. Under his guidance the college should progress toward greatness.

DEANS

Miss Clara Barnett Slaton
A.B., M.A.

Dean of Students

Another newcomer to our campus, Miss Slaton, has all the requirements of an ideal dean—efficiency, attractiveness, and genuine sincerity. She is a friend to each student and an inspiration to all.

Dr. James M. Godard
A.B., M.A., Ph.D. pending

Dean of Instruction

Progressively right, constructively sound—this is Dr. Godard. The when, why, and wherefore are all within his scope, and through him the curricula have become far more profitable; but it is the student as a person that interests him most.

S. C. Byrd, A.B., M.A., D.D., LL.D.
President-Emeritus
Instructor in Social Sciences

DEPARTMENT HEADS

Ethel Abernethy, A.B., M.A., Ph.D.
Professor of Psychology and Philosophy

Anne Leaming Booker, B.S., M.A.
Professor of Home Economics

Lucile Kathryn Delano
A.B., M.A., Ph.D.
Professor of Modern Languages

Alma Taylor Edwards, A.B., M.A.
Professor of Ancient Languages

Joseph M. Gettys
A.B., S.T.B., S.T.M., Ph.D.
Professor of Bible and Religious Education

James M. Godard
A.B., M.A., Ph.D. pending
Professor of Education

Minnie Almira Graham
B.A., M.A., Ph.D.
Professor of Physical Sciences

Rena Harrell, A.B., M.A.
Librarian

Cordelia Henderson
Instructor in Physical Education

M. Dorisse Howe
A.B., M.A., Ph.D.
Professor of Biological Sciences

Esther Wright Huffman
A.B., M.A., B.D.
Instructor in Art

Mary H. Inglis, A.B., M.A.
Director of Secretarial Administration

Olive M. Jones, A.B., S.B., M.A.
Professor of Mathematics

R. V. Kennedy, A.B., M.A.
Professor of Social Sciences

Ethel M. King
Instructor in Spoken English and Dramatic Interpretation

James Christian Pfohl, B.M.
Director of Music

Agnes Stout, A.B., M.A., Ph.D.
Professor of English

THE FACULTY

SHIRLEY BLACK, A.B.
Assistant to Dean of Students

CONNIE JONES BURWELL,
A.B., M.A., Ph.D.
Instructor in Languages

PERNETTE ADAMS CARTER, A.B.
Instructor in Languages

MARY DENNY, A.B., M.A.
Assistant Professor of English

LEMMA CROKER EASON, B.S., M.S.
Instructor in Home Economics

THELMA B. EDWARDS, A.B., M.A.
Instructor in Secretarial Studies

JOSEPHINE LANGFORD, A.B., M.A.
Instructor in Languages

MILDRED MORSE MCEWEN, A.B., M.A.
Assistant Professor of Physical Sciences

ELSIE STOKES MOSELEY
Instructor in Organ and Piano

SARA MCKEE NOOE, B.S., M.A.
Assistant Professor of Biological Sciences

ESTELLE RAWL PORTER, A.B.
Instructor in Education

DON RICHARDSON
Director of Violin Training

M. GRACE ROBINSON
Director of Voice Training and Public School Music

CLARA B. SLATON, A.B., M.A.
Instructor in History

LAURA A. TILLET, A.B., M.A.
Instructor in English

ANN VANN, A.B., M.A.
Instructor in Mathematics

MARY WHARTON, B.M.
Instructor in Piano

WILHELMINA C. BYRD, LITT.D.
Instructor in Bible and Religious Education
(No Picture)

"FOR HE'S A JOLLY GOOD FEL

W WHICH NOBODY CAN DENY"

"Teach us to rule ourselves

always---
KIPLING

BURWELL HALL

SENIOR CLASS

BETSY SPRINGER	*President*
MARJORIE POOLE	*Vice-President*
DOROTHY MUSE	*Secretary-Treasurer*

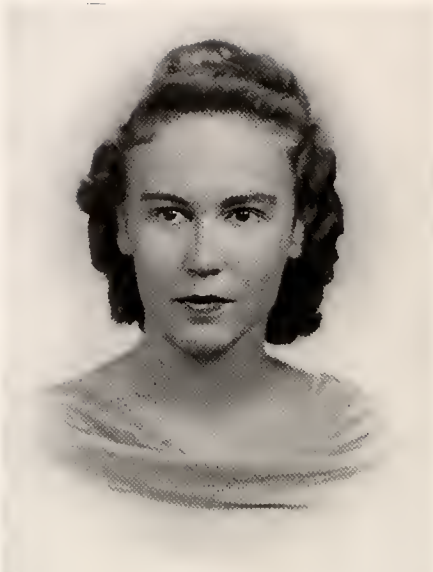

Hazel Adams

Charlotte, N. C.

A.B. in Art

Alpha Gamma Delta

Hazel blonde member of the Paint and Palette Club . . . Vice-President of Alpha Gamma Delta in her junior year. . . also representative on Pan-Hellenic Council in same year . likes paint on her hands.

Dorothy Alexander

Charlotte, N. C.

A.B. in History

Phi Mu

Dot. . captain of volleyball team in freshman year. . . member of day student basketball team. . . vice-president of Phi Mu . . business staff of *Queens Blues*. . . associate editor of Coronet . . senior representative on Day Student Council. . . active all four years in basketball and volleyball. . . redhead with good disposition.

FRANCES ELLEN ALLGOOD
COWPENS, S. C.

A.B. in History

Frances member of Literary Society staff of *Queens Blues* and member of Linnean Club in her freshman year dignified senior with mischief in her eye.

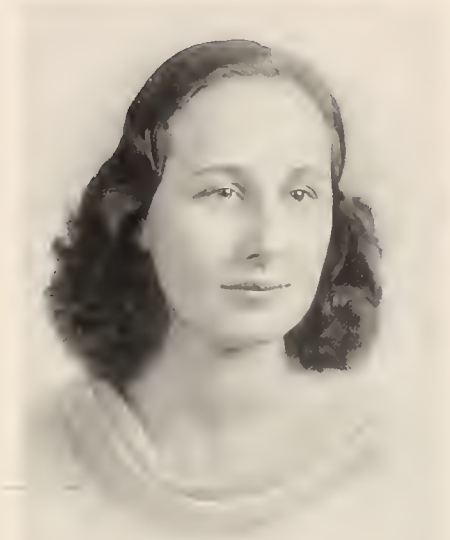

MARTHA HARRIET BALDWIN
MOUNT GILEAD, N. C.

B.S. in Secretarial Administration

PHI MU

Martha transferred from Salem College in her sophomore year member of Literary Society and Linnean Club business staff of *Queens Blues*. ever agreeable and always coöperative.

DOROTHY BRANAN
THOMSON, GA.

A.B. in History and Psychology

CHI OMEGA

Dot transferred from Shorter College her junior year . . vice-president of boarding students . . Chi Omega secretary . . member of the Literary Society . . . business staff of CORONET in junior year . . treasurer of International Relations Club . house president of Long Dormitory . Dean's list junior and senior years capability the Georgian way.

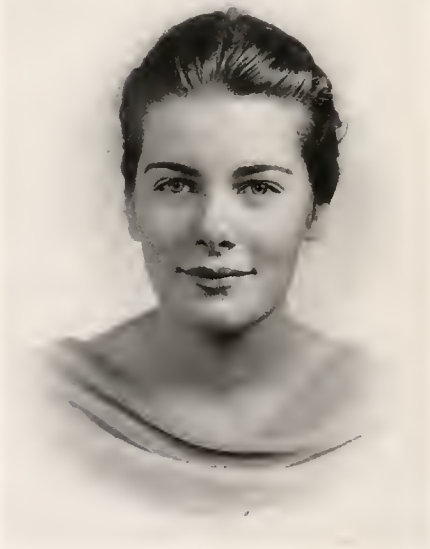

ELIZABETH BRANDON
SCOTLAND NECK, N. C.

B.S. in Home Economics

KAPPA DELTA

Gigi member of the Literary Society . member of Linnean Club . . . Home Economics Club . . . May Court . . . stunt night and Queens-Davidson Day committees . . blue-eyed . . . different.

NINA ELIZABETH BROWN
TROUTMAN, N. C.

A.B. in History

ALPHA DELTA PI

Nina transferred from Mitchell College in junior year member of Literary Society representative on Pan-Hellenic Council in senior year Tidbit refreshing Dresden doll with brown eyes.

ILEITA CALDWELL
CONCORD, N. C.

B.S. in Secretarial Administration

PHI MU

Ileita freshman basketball team member of Literary Society reporter on *Queens Blues* member of Linnean Club president of Alpha Iota International Relations Club orientation committee in senior year efficient knitting needles.

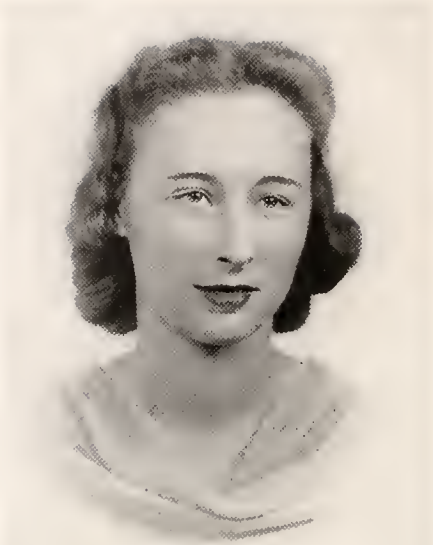

Analane Chears

Pageland, S. C.

B.S. in Secretarial Administration

Phi Mu

Ann . member of Literary Society in freshman year . . . basketball team same year . . . volleyball team for three years . . . business staff of *Queens Blues* . . . business staff of Coronet . . . Dramatics Club . . . May Court . . . occidental manner vs. oriental grace.

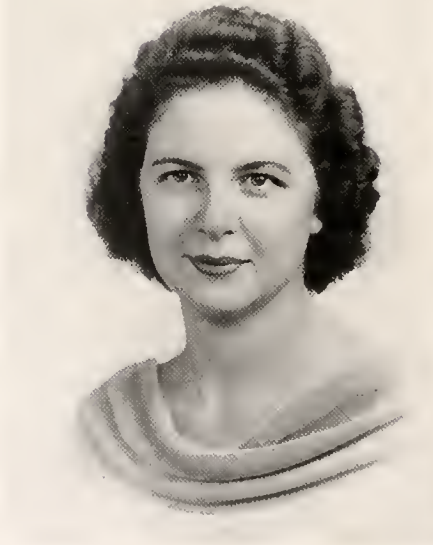

Helen Cox

Belmont, N. C.

A.B. in History

Phi Mu

Helen Salem College freshman year . . . transferred from Sacred Heart Junior College in junior year . . . member of Literary Society League of Evangelical Students . . . loyal senior and willing worker.

BARBARA CLAIRE DAVIS
CHARLOTTE, N C.

A.B. in History

KAPPA DELTA

Barbara transferred from Saint Mary's Junior College in sophomore year selected for Beauty Section honey and spice.

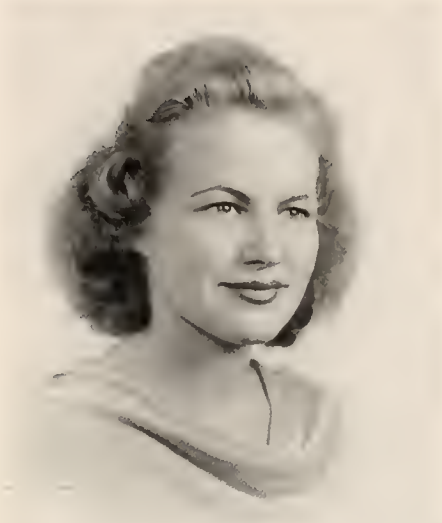

DOROTHY DUCKETT
CHARLOTTE, N C.

B.S. in Home Economics

PHI MU

Dot member of Dramatic Club and Linnean Club in freshman year in junior year representative on Day Student Council and vice-president of Camera Club Home Economics Club president of Day Student Council and vice-president of Executive Council May Court nominating committee senior cheer leader *Who's Who Among Students in American Colleges and Universities* cheerful and congenial.

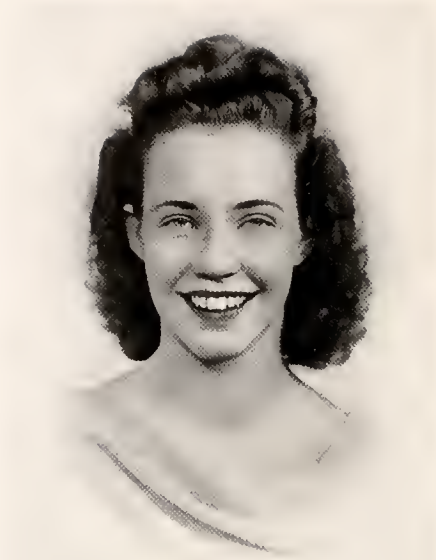

VIRGINIA BELLE DUNCAN

GLEN ROCK, N. J.

A.B. in Psychology

ALPHA GAMMA DELTA

Virginia . member of Paint and Palette Club and of Literary Society in junior year served as secretary, vice-president, and president of Alpha Gamma Delta . . . president of Pan-Hellenic Council in junior year northerner with warm personality.

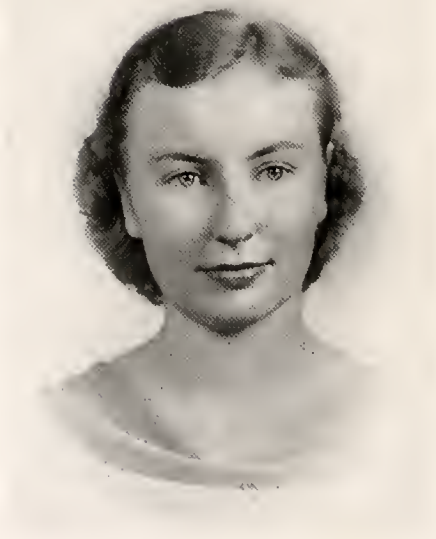

MARGARET PRINCE FLOWE

DERITA, N. C.

A.B. in History

PHI MU

Margaret . member of Literary Society . . . member of League of Evangelical Students . has been active in May Day pageants . . . member of Linnean Club in freshman year International Relations Club . president of orchestra . . Dean's list junior and senior years fiddles away her spare time . . always going or coming.

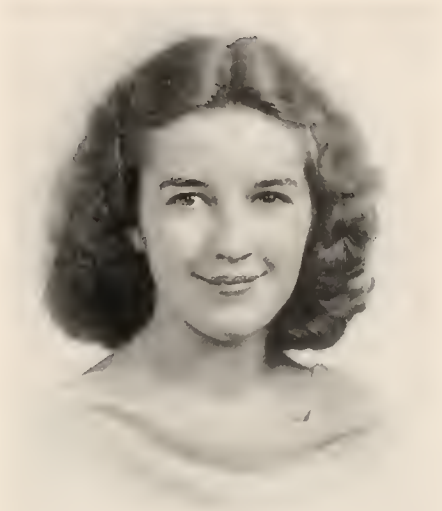

MARY BROOKS FOLGER
CHARLOTTE, N. C.

A.B. in History

Brookie member of Literary Society business staff of *Queens Blues* active in stunt night May Court attendant Beauty Section May Queen soft Georgian drawl beauty friendly.

ANNE ELIZABETH FULLER
BUFFALO, ALA.

B.S. in Secretarial Administration

Anne president of student body secretary of class in sophomore year president of class in junior year representative on Athletic Council in freshman year treasurer in sophomore year and secretary in junior year of Athletic Council representative on S.C.A Cabinet Alpha Kappa Gamma Alpha Iota Literary Society League of Evangelical Students staff of *Queens Blues* May Court *Who's Who Among Students in American Colleges and Universities* gavel in hand enthusiastic likeable.

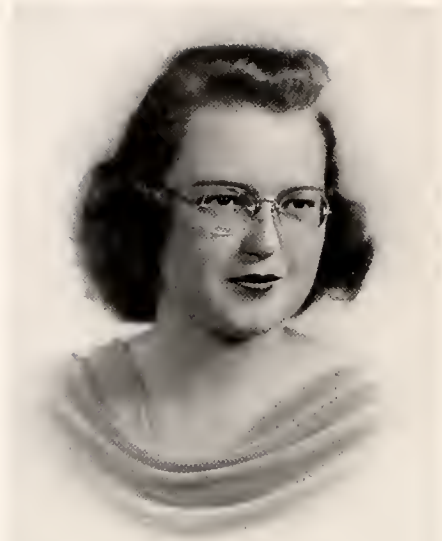

ELIZABETH GLOVER GARDNER
CHARLOTTE, N. C.

A.B. in Psychology

PHI MU

Betty . . . president of Phi Mu . . secretary of Pan-Hellenic Council . . . member of Literary Society . . . Choral Club . . . staff of *Queens Blues* . CORONET staff in sophomore and junior years . chairman of hostess committee . active in tennis and volleyball and captain of sophomore volleyball team . . . Dean's list in senior year . . spring madness vs. sober thinking.

MARY MCCORMICK GILLIS
FAYETTEVILLE, N. C.

B.S. in Music

Mary . member of Literary Society . . member of Choral Club . . .Linnean Club in freshman year League of Evangelical Students merry smile and mirthful spirit.

ELIZABETH OVERTON GREEN
CHARLOTTE, N. C.

A.B. in Chemistry and Biology

Lib active in volleyball and basketball Linnean Club president of Camera Club president of Sigma Mu International Relations Club senior representative on Athletic Council Dean's list all four years marshal in sophomore year and chief marhsal in junior year one of "Queens' Scholars" works while she works, plays while she plays.

FRANCES ELEANOR GUYTON
KOSCUISKO, MISS.

B.S. in Piano

ALPHA GAMMA DELTA

Eleanor secretary - treasurer of freshman class president of sophomore class vice-president of Sigma Mu S.C.A. Cabinet member in junior year accompanist for sophomore and junior stunts fingers occupied with Chopin and Bach.

Lucielle Gwaltney

Charlotte, N. C.

A.B. in English

Phi Mu

Lucielle . . president of Student Christian Association . . . secretary of Day Student Council in junior year . . . active in volleyball and basketball . . member of Literary Society . Alpha Kappa Gamma secretary . . . Sigma Mu . . . International Relations Club Choral Club . . . League of Evangelical Students . Linnean Club in freshman year . . Dean's list . . *Who's Who Among Students in American Colleges and Universities* . . . small in size . . . energy always on the rise.

Lucille Harmon

Concord, N. C.

B.S. in Secretarial Administration

Phi Mu

Lucy . . vice-president of boarding students . member of Literary Society . . . S.C.A. Cabinet . . . International Relations Club . . Choral Club business staff of *Queens Blues* in sophomore and junior years . . . house president of Watkins Dormitory . . . business staff of *Queens Quill* . wins friends and influences people.

ELIZABETH HARMS
CHARLOTTE, N. C.

A.B. in Art

PHI MU

Libba business and editorial staff of *Queens Blues* President of Paint and Palette Club May Court nominating committee treasurer of Phi Mu active in stunt night brushes ideas into shape on canvas.

ATHA MAE HOWELL
BELMONT, N. C.

B.S. in Nursing

Atha attended Wingate Junior College transferred to Queens in senior year from Presbyterian Hospital student in white high ideals.

Ada Frances Hunter

Newport News, Va.

A.B. in Psychology and English

Frances . . . member of Literary Society . . . secretary-treasurer of Literary Society in junior year . League of Evangelical Students . . member of Choral Club . . . national secretary of League of Evangelical Students in 1939 . staff of *Queens Blues* . . . active peppy Virginian.

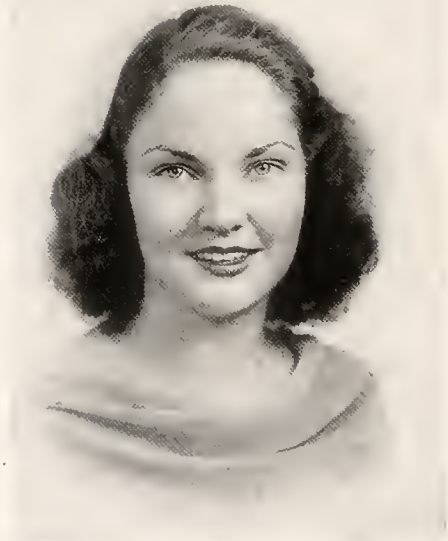

Georgie Hurt

Charlotte, N. C.

A.B. in History

Kappa Delta

Georgie business manager of Coronet . . treasurer of freshman class . . . member of Literary Society . treasurer of Kappa Delta . vice-president of Alpha Kappa Gamma . . . member of Choral Club in freshman and sophomore years . . . staff of *Queens Blues* . . Rat Week chairman in sophomore year . . . chairman of junior stunt . . . orientation committee . . . payer of bills . . . keen and alert.

CATHERINE KING
LUMBERTON, N. C.

A.B. in History

ALPHA DELTA PI

Catherine member of Literary Society treasurer of Pan-Hellenic Council president of Alpha Delta Pi Dramatics Club in freshman and sophomore years Linnean Club in senior year *Queens Blues* staff orientation committee stunt night committee adds zest to any group.

IRENE MCCALL
FLORENCE, S. C.

A.B. in History

Irene transferred from Flora Macdonald College in sophomore year member of Literary Society League of Evangelical Students active in volleyball and basketball dependable conscientious worker.

DOROTHY MARIAN MCCOY
CHARLOTTE, N. C.

B.S. in Home Economics

Dot . . . member of Home Economics Club all four years . . the fine art of cooking in the blonde way.

CALLIE MCELROY
CHARLOTTE, N. C.

B.S. in Secretarial Administration

PHI MU

Callie . . . representative on S.C.A. cabinet in freshman and sophomore years . . . member of Literary Society . . president of Book Tea Group in junior year . . Sigma Mu . . vice-president of Alpha Iota . . League of Evangelical Students . . . marshal . . *Queens Blues* staff . . Choral Club in sophomore year . . . secretarial efficiency plus progressive ideas.

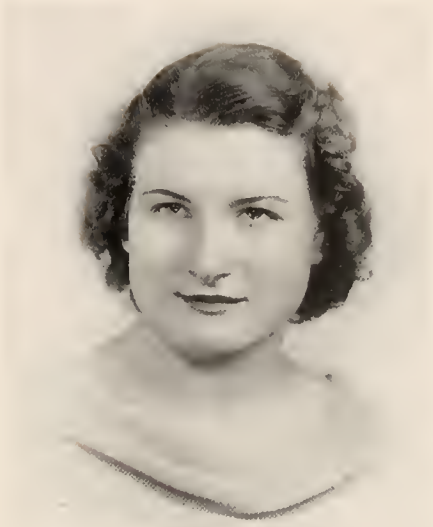

EVELYN DEANE MCINTOSH
CHARLOTTE, N. C.

B.S. in Music

Evelyn transferred from Bob Jones College in junior year member of Queens-Davidson orchestra pleasant another of the fiddlers.

HENRIETTA MCIVER
GULF, N. C.

A.B. in History

Henrietta president of Literary Society Iota Xi International Relations Club Choral Club best freshman reporter on *Queens Blues* assistant editor of *Queens Blues* in junior year student chairman of viewbook committee chairman of senior stunt associate editor of CORONET. editor of *Queens Quill* in junior year wrote words for Queens Radio Hymn pen plus paper plus originality equal literary flair.

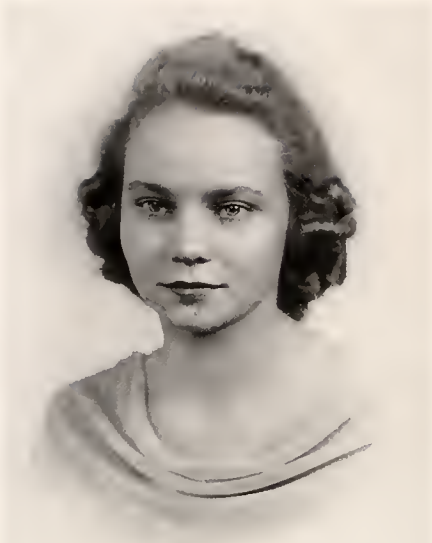

HANNAH SCOTT MCNULTY

POCAHONTAS, VA.

B.S. in Home Economics

PHI MU

Scottie. president of boarding students vice-president of class in sophomore year. member of Literary Society president of Linnean Club in sophomore and junior years . . vice-president of Home Economics Club in junior year president of N. C. Home Economics Club for 1939 . . . orientation committee . active in volleyball and tennis . . . *Who's Who Among Students in American Colleges and Universities* . . speedy speaker . popular person.

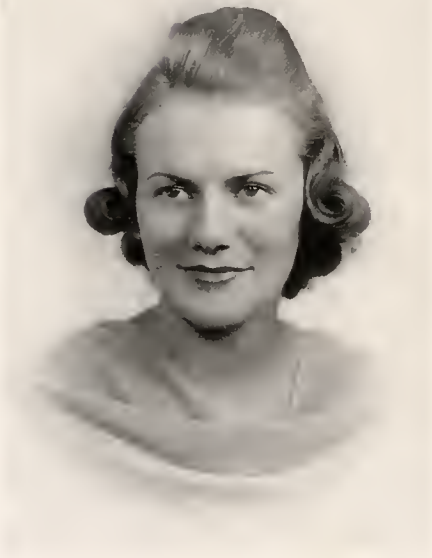

DOROTHY RAY MUSE

MOUNTAIN CITY, TENN.

A.B. in Math

KAPPA DELTA

Dot. Brenau College transfer . . secretary-treasurer of senior class . member of Dramatic Club. . . member of Literary Society . . . business staff of *Queens Blues*. . . circulation manager of *Queens Quill* in junior year . . . business staff CORONET . . . active in senior stunt . . chic sophistication plus naive nature.

ANNE VIVIAN PEASE
CHARLOTTE, N. C.

KAPPA DELTA

Anne vice-president of Dramatics Club in junior year Home Economics Club in freshman and sophomore years May Court attendant president of Kappa Delta vice-president of Pan - Hellenic Council patrician fascinated by the footlights.

CAROLYN PIERCE
MOUNT HOLLY, N. C.

A.B. in History

Carolyn member of Literary Society member of Linnean Club in freshman year serious student sincere friend.

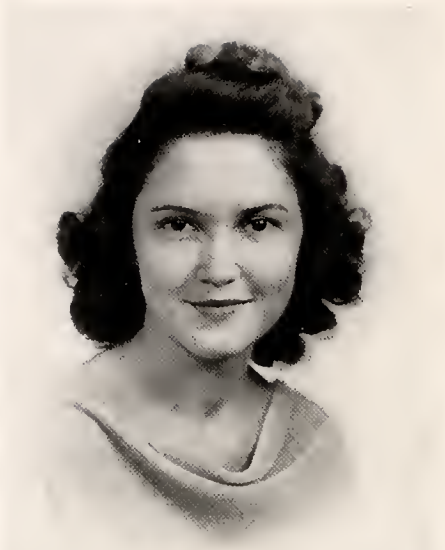

MARJORIE CHRISTINE POOLE
MULLINS, S. C.

B.S. in Secretarial Administration

Marjorie . . . vice-president of senior class . . . member of Literary Society . . . International Relations Club . . . Alpha Iota . . May Court all four years . . . Beauty Section . . . *Queens Blues* staff in freshman year . . . colorful beauty . . . sparkling smile.

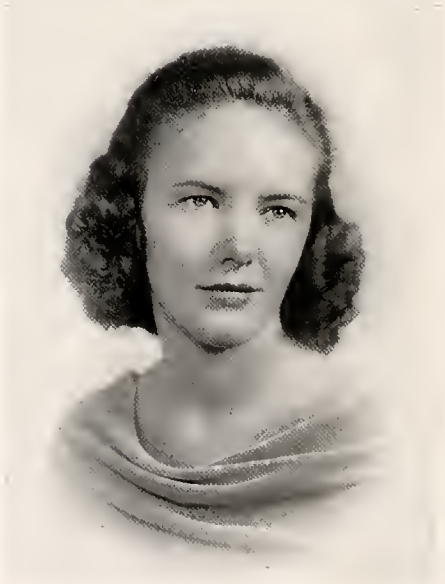

ELIZABETH JANE PORTER
HARRISON, NEB.

B.S. in Home Economics

Lib . . member of Literary Society . . . *Queens Blues* staff in freshman and sophomore years . . . member of Linnean Club in freshman year . . . president of Home Economics Club . . . boots and saddle . . . vivacious.

ANNIE CARR POWERS
HAMLET, N. C.

A.B. in History

ALPHA GAMMA DELTA

Annie Carr second vice-president of student government League of Evangelical Students member of the Literary Society member of the Dramatics Group in junior year vice-president of Alpha Gamma Delta active in senior stunt Tam champions anything and everything worthwhile jolly good girl.

NANCY WADE RALEY
RUBY, S. C.

A.B. in History

Nancy vice-president of class in junior year member of Literary Society *Queens Blues* staff vice-president of Linnean Club in sophomore year devotee of Morrison Dorm amiable.

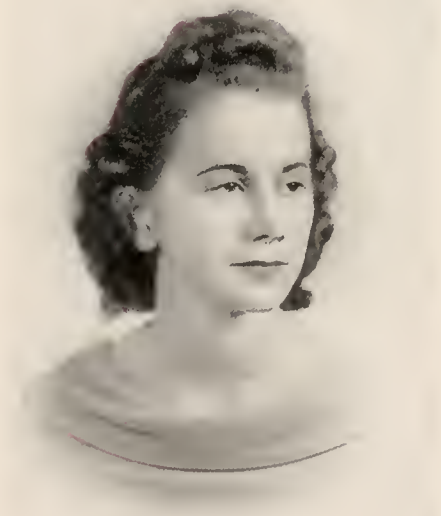

VIRGINIA MCNINCH SMITH
CHARLOTTE, N. C.

A.B. in Pre-Social Work

CHI OMEGA

Virginia . . editor of CORONET . . president of Alpha Kappa Gamma . . Sigma Mu . . Iota Xi . . International Relations Club . . pledge instructor of Chi Omega . . feature editor of *Queens Blues* in junior year . . . representative on S.C.A. cabinet in sophomore and junior years . . . chairman of class stunt in freshman and sophomore years . . . Choral Club . . freshman cheer leader . . . *Who's Who Among Students in American Colleges and Universities* . . annual-minded . . . flurry . . . visionary yet practical.

VIRGINIA LEE SPOON
BURLINGTON, N. C.

A.B. in History

KAPPA DELTA

Virginia . . Linnean Club in freshman year . . . member of Literary Society . . . business staff of *Queens Blues* . . . ring on finger . . . fun and frolic.

RUTH ELIZABETH SPRINGER
CHARLOTTE, N. C.

B.S. in Home Economics

PHI MU

Betsy — chairman of class in freshman year — president of senior class — vice-president of Athletic Association — business manager of freshman and sophomore edition of *Queens Blues* — business manager of *Queens Blues* in junior year — gallery chairman of sophomore stunt — chairman of junior-senior banquet — rush chairman of Phi Mu — Home Economics Club — Riding Club — active in basketball and volleyball — busy person — calmness personified.

MARY ELIZABETH STEVENS
CHARLOTTE, N. C.

A.B. in History

KAPPA DELTA

Mary Lib — active in senior stunt — high heels — minute quantity — full of surprises.

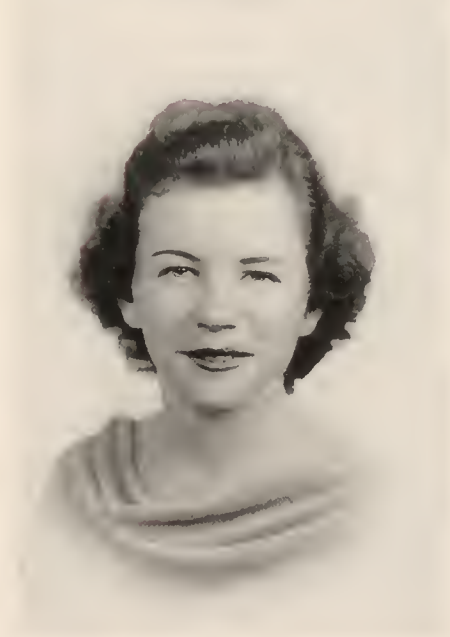

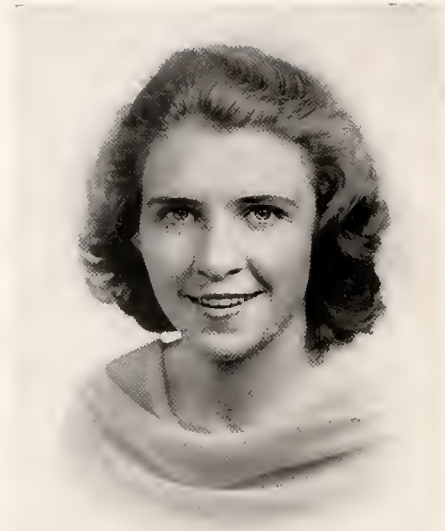

Martha Elizabeth Stoner

Elberton, Ga.

A.B. in Math and Bible

Martha . . president of Athletic Association . . representative on Athletic Council in sophomore and junior years . treasurer of class in junior year . Alpha Kappa Gamma League of Evangelical Students. . . secretary-treasurer of League in junior year. . . selected best-all-round athlete in sophomore year . . treasurer of Executive Council . . captain of volleyball team in junior and senior years. . . *Who's Who Among Students in American Colleges and Universities*. . . quiet worker . faithful.

Frances Stough

Cornelius, N. C.

A.B. in History

Chi Omega

Franny . . president of Pan-Hellenic Council president of Chi Omega. . . secretary of International Relations Club. . . gallery chairman of class stunt in junior and senior years . . . cheer leader in junior year . . . Choral Club. . . *Queens Blues* staff . . . May Court attendant all four years. . . Beauty Section Dean's list . . . live-wire . . . personality plus.

ELAINE SUBER
WHITMIRE, S. C.

A.B. in History
Certificate in Dramatics

ALPHA GAMMA DELTA

Elaine president of Alpha Gamma Delta representative on Boarding Student Council in junior and senior years president of Dramatics Group in junior year representative on Pan-Hellenic Council active in senior stunt stage cues and grease-paint industrious.

VIRGINIA WOODROW SUMMERS
STATESVILLE, N. C.

B.S. in Home Economics

Woodrow transferred from Mitchell College in junior year member of Literary Society Home Economics Club League of Evangelical Students volleyball team in junior year well-mixed ingredients give well-liked person.

MILDRED ISABELLE THOMAS
CHARLOTTE, N. C.

A.B. in Psychology and History

Billy . . transferred from Peace Junior College in sophomore year . . president of International Relations Club . . League of Evangelical Students . . sense and sensibility . . . sense of humor . . sense of rightness.

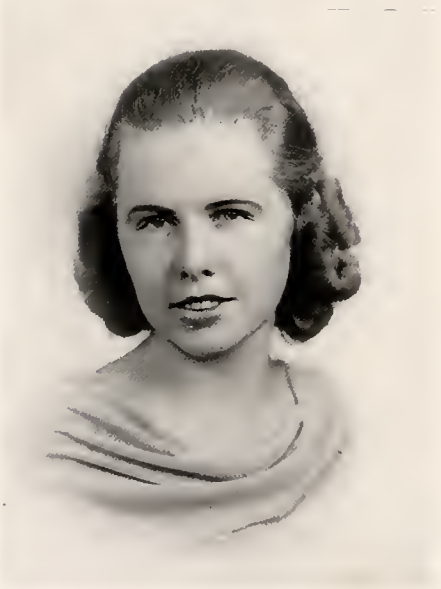

MILDRED WAGONER
SHELBY, N. C.

B.S. in Nursing

KAPPA DELTA

Milly . . attended Mitchell College in freshman and sophomore years . . . transferred from Presbyterian Hospital to Queens for senior year . . member of Literary Society . . . member of Linnean Club . . active in tennis and basketball . May Court attendant . . . blonde in uniform . . . cordial . . . good prescription for anything.

CLAIRE KATHRYN WISHART
CHARLOTTE, N C.

B.S. in Music

CHI OMEGA

Claire member of Literary Society representative on Day Student Council in sophomore year vice-president of Day Student Council in senior year member of Choral Club publicity chairman of The Queens Players Radio Club lovely obliging pianissimo voice and allegro manner.

" I'D RATHER BE

Here we are in all our glory, minus dignity, drapes, and other formalities. These are the seniors as you really know them—working, playing, and just being lazy, with emphasis on the last two adjectives.

A SENIOR ------

"---IT'S THE GRANDEST

On campus, in the lab,
May Day, and even step-sitting,
the seniors take the lead.
Practice teaching? Well, yes,
that's included!

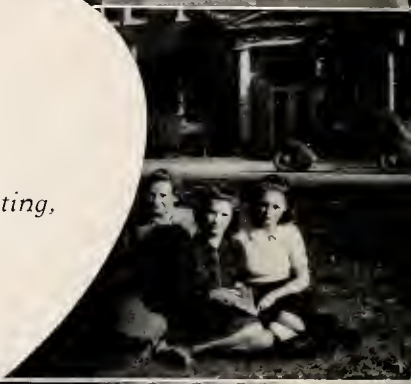

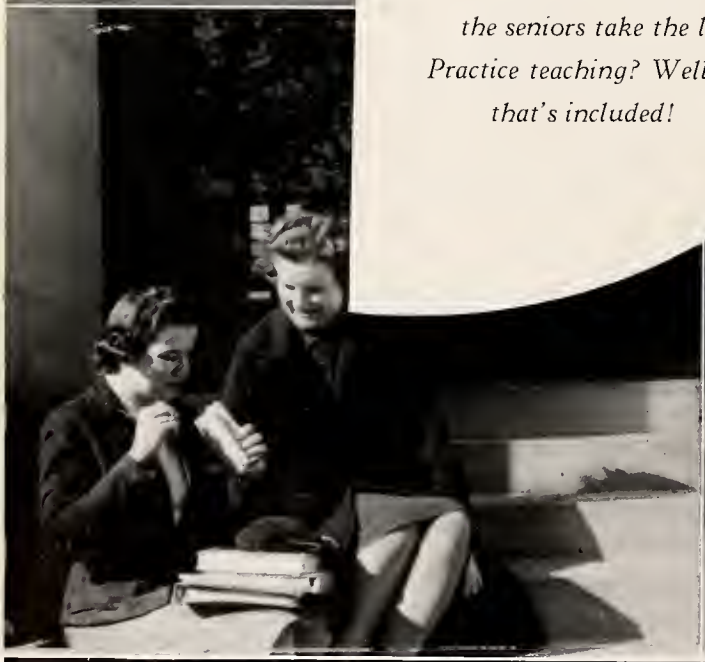

FEELING YOU EVER DID SEE"

60

NINNIS BUILDING

JUNIOR CLASS

ELIZABETH BRAMMER	*President*
CAROLINE EDWARDS	*Vice-President*
DOROTHY RAYMOND	*Secretary-Treasurer*

JUNIORS

CLELIA ABERNETHY ..... Reidsville, N. C.

NANCY ARROWOOD ..... Lincolnton, N. C.

TERA BAILEY ..... Andelusia, Ala.

ALICE BARRON, K Δ ..... Columbia, S. C.

DORIS BECKUM, X Ω ..... Thomson, Ga.

MARGARET BOWEN ..... Tazewell, Va.

AMELIA BRADHAM, Φ M ..... Sumter, S. C.

ELIZABETH BRAMMER, Φ M ..... Christensburg, Va.

ANNE BRANAN, X Ω ..... Thomson, Ga.

FRANCES BROCKINGTON ..... Elberton, Ga.

GENTRY BURKS, X Ω ..... Charlotte, N. C.

JUNE BURKS, X Ω ..... Charlotte, N. C.

HELEN COCHRAN ..... Charlotte, N. C.

MARIE CORBETT ..... Currie, N. C.

VIRGINIA COTHRAN, A Γ Δ ..... Timmonsville, S. C.

SALLY CROSLAND, X Ω ..... Bennettsville, S. C

IRENE DAVIS ..... Charlotte, N. C.

JEAN DOUGLASS, K Δ ..... Chesterfield, S. C.

JUNIORS

CAROLINE EDWARDS, Φ M	Charlotte, N. C.
JULIA EDWARDS, Φ M	Charlotte, N. C.
JUNE ESCOTT, X Ω	Charlotte, N. C.
DOROTHY FAILOR	Charlotte, N. C.
JEAN FERGUSON, X Ω	Riverside, Ill.
NANNIE SUE FERGUSON	Charlotte, N. C.
MARY GUNN, Φ M	Sanford, N. C.
ELLEN HARDEE, Φ M	Graham, N. C.
ANNE HARRIS, X Ω	Brunswick, Ga
VIRGINIA HICKMAN, X Ω	Fort Smith, Ark.
ESTHER HILLHOUSE, Λ Δ Π	Hendersonville, N. C.
MARGARET HOLLAND, Φ M	Mount Holly, N. C.
DOROTHY HOPPE, K Δ	Charlotte, N. C.
GENEIVE HOSMER	Charlotte, N. C.
NORMA HUMPHRIES	Walhalla, S. C.
DORIS HUNT, Φ M	Marion, N. C.
ELIZABETH IMBODY, Φ M	Charlotte, N. C.
JOSEPHINE JOHNSON	Goldston, N. C.

JUNIORS

ANNIE VIVIAN JONES ..... Johns, N. C.

MARGARET JONES, K Δ ..... Charlotte, N. C.

FRANCES KERR ..... Matthews, N. C.

JUDITH KILLIAN, X Ω ..... Charlotte, N. C.

MARGARET KORNEGAY ..... Charlotte, N. C.

DOROTHY LONGENECKER . Belgian Congo, Africa

FRANCES LOWRANCE, A Δ Π Barium Springs, N. C.

MARY LYON ..... Burnsville, N. C.

MARGARET MACKINTOSH . . McClellansville, S. C.

MARY MASON, A Γ Δ ..... Greenville, S. C.

SNOODIE MATHESON, A Δ Π Bennettsville, S. C.

BEATRICE MACQUEEN, X Ω ..... Dillon, S. C.

MAUDE MCCLAM ..... Scranton, S. C.

MARY MCDEVITT, K Δ ..... Charlotte, N. C.

SUE MCNULTY ..... Pocahontas, Va.

CAROLYN MILLER, Φ M ..... Charlotte, N. C.

SUSANNA MILLWEE ..... Charlotte, N. C.

MAUJER MOSELEY, X Ω ..... Charlotte, N. C.

JUNIORS

EUGENIA NEU, Φ M	Charlotte, N. C.
SARA NICHOLS	Charlotte, N. C.
NATALIE NIVEN, X Ω	Charlotte, N. C.
MARY PAYNE, X Ω	Charlotte, N. C.
MARTHA PENLAND	Weaverville, N. C.
ELEANOR PICKETT, A Γ Δ	Kenansville, N. C.
MARIE PONS, K Δ	Valdese, N. C.
HELEN POPE, A Δ Π	Union, S. C.
JANE RANKIN, Φ M	Charlotte, N. C.
DOROTHY RAYMOND	Lakeland, Fla.
HELEN RHYNE	Mount Holly, N. C.
MARY GILMER RICHMOND, Φ M	Concord, N. C.
FRANCES RIDDLE, K Δ	Columbia, S. C.
DOROTHY ROBINSON	Derita, N. C.
MARY RICE ROBINSON	Old Fort, N. C.
MARIE ROSEMAN, X Ω	Charlotte, N. C.
ALBERTA SETZER, A Γ Δ	Union Town, Ala.
MARGARET SMITH	Charlotte, N. C.

JUNIORS

ELIZABETH TAYLOR, K Δ — Mount Holly, N. C.

MILDRED TAYLOR, Φ M — Stanley, N. C.

MILDRED THOMAS, Φ M — Charlotte, N. C.

SARAH THOMPSON — Highlands, N. C.

MARY THOMSON, K Δ — Charlotte, N. C.

CORNELIA TRUESDALE, A Γ Δ — Kershaw, S. C.

FRANCES TRUELOCK, A Γ Δ — Camilla, Ga.

ERMINE WADDILL, K Δ — Charlotte, N. C.

RACHEL WEST — Mooresville, N. C.

DORA JANE WESTON — Charlotte, N. C.

MARGARET WILEY — Charlotte, N. C.

ELOISE WILLIAMS — Mount Holly, N. C.

JENNIE LIND WRIGHT, K Δ — Landis, N. C.

Y-store supporters President Brammer relaxing whatcha see? now smile Irene's found a friend a horse, a horse, my kingdom for a horse Editor Waddill getting their daily dozen not really? poor kitty 'smatter Gentry? why nothing at all, says she.

ACROSS QUEENS CAMPUS

SOPHOMORE CLASS

INEZ FULBRIGHT	*President*
JANE MONTGOMERY	*Vice-President*
ANN MAULDIN	*Secretary-Treasurer*

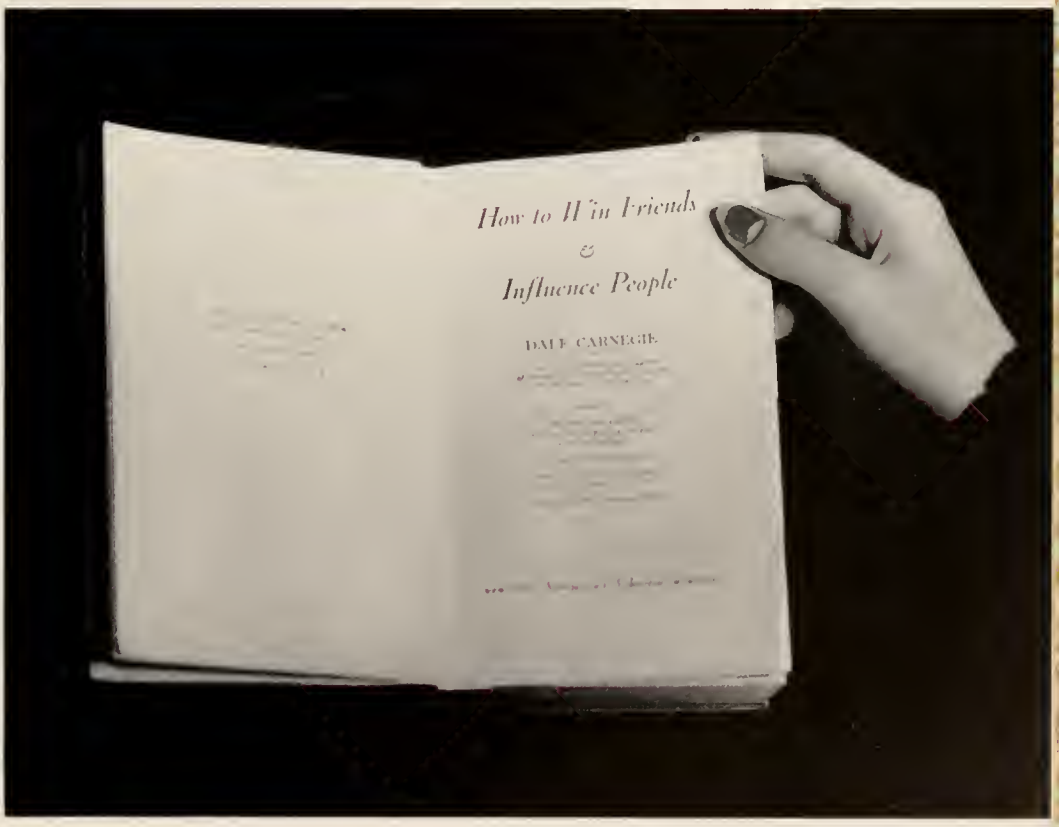

SOPHOMORES

First Row:

NELL ABBOTT ..... Charlotte, N. C.
MARTHA ALEXANDER ..... Charlotte, N. C.
RUTH ALEXANDER ..... Matthews, N. C.
LEONA AMEEN ..... Winnsboro, S. C.
VIVIAN BAKER ..... Andrews, N. C.

Second Row:

DOROTHY BALLARD ..... Lincolnton, N. C.
ALBERTA BALLENGER ..... Charlotte, N. C.
DRUSCILLA BALLENTINE ..... Ware Shoals, S. C.
VIRGINIA BAXTER ..... Charlotte, N. C.
SARA BEALL ..... Charlotte, N. C.

Third Row:

NANCY SUE BOECKMAN ..... Charlotte, N. C.
NELL BOOKOUT ..... Charlotte, N. C.
MARTHA BRANDON ..... Scotland Neck, N. C.
NANCY JANE BYRUM ..... Charlotte, N. C.
ANNE CROMARTIE ..... Elizabethtown, N. C.

Fourth Row:

NANCY JANE DANDRIDGE ..... Charlotte, N. C.
ELIZABETH DEARMON ..... Derita, N. C.
RUTH EDMISTON ..... Salisbury, N. C.
ELIZABETH ERWIN ..... Laurinburg, N. C.
FRANCES EUBANKS ..... Pineville, N. C.

SOPHOMORES

First Row:

MARGARET FERGUSON	Fort Lawn, S. C.
MARY HOOKER FOUST	Mt. Vernon Springs, N. C.
INEZ FULBRIGHT	Wilmington, N. C.
DOROTHY FUNDERBURK	Kannapolis, N. C.
MARGARET GLENN	Liberty, S. C.

Second Row:

ANN GOLDEN	Carthage, N. C.
MARY JANE GOOD	Charlotte, N. C.
CHRISTINA GRAINGER	Charlotte, N. C.
LOUISE HALL	Mt. Ulla, N. C.
MARGARET HARDEN	Winnsboro, S. C.

Third Row:

BILLIE HARMON	Concord, N. C.
KITTY SUE HARVIN	Manning, S. C.
RUBY HUNT	Jonesboro, N. C.
ELIZABETH ISAACS	Charlotte, N. C.
VIRGINIA JENNINGS	Charlotte, N. C.

Fourth Row:

MARY MARSHALL JONES	Charlotte, N. C.
NANCY KNAPP	Charlotte, N. C.
FLORA MACDONALD	Little Rock, S. C.
HARRIET MCDOWELL	Shelby, N. C.
MARY JEAN MCFADYEN	Ellerbe, N. C.

SOPHOMORES

First Row:

RUTH MCFARLAND . . . . . Tryon, N. C.
ANNETTE MCIVER . . . . . Charlotte, N. C.
LALLA MARSHALL . . . . Charlotte, N. C.
MARY KATHERINE MARTIN . . . . . Richburg, S. C.
ANN MAULDIN . . . . . Charlotte, N. C.

Second Row:

SARAH LOUISE MEYER . . . Charlotte, N. C.
JULIA MILLER . . . . . Whitmire, S. C.
JANE MONTGOMERY . . . . . Reidsville, N. C.
RUTH MOSS . . . . . Charlotte, N. C.
ELIZABETH MYERS . . . . . Charlotte, N. C.

Third Row:

EDITH NORTHRUP . . . . . Charlotte, N. C.
SARAH OSTWALT . . . . . Charlotte, N. C.
REBECCA PATTON . . . . . Charlotte, N. C.
ANN PEYTON . . . . . Davidson, N. C.
WINIFRED PONS . . . . . Valdese, N. C.

Fourth Row:

WILLIE RUTH PRICE . . . . . Charlotte, N. C.
NANCY QUERY . . . . . Charlotte, N. C.
DORIS RALEY . . . . . Ruby, S. C.
ELEANOR ANN RATCLIFFE . . . . . Charlotte, N. C.
JEANE ROURK . . . . . Safety Harbor, Fla.

SOPHOMORES

First Row:

HARRIETTE SCOGGINS	Conway, S. C.
EMILY SEITTER	Wilmington, N. C.
WINIFRED SHEALY	Gastonia, N. C.
MARY ELVA SMITH	Charlotte, N. C.
ELLENORA SPRATT	Charlotte, N. C.

Second Row:

MARIE SPRINKLE	Marshall, N. C.
ETHEL STANCILL	Charlotte, N. C.
ELIZABETH SUMMERVILLE	Charlotte, N. C.
ELIZABETH TAYLOR	Mt. Croghan, S. C.
SARAH TAYLOR . . .	Charlotte, N. C.

Third Row.

MARGARET THOMPSON	Forest City, N. C.
ESTHER VAUSE	Charlotte, N. C.
ELLEN WADDILL	Charlotte, N. C.
NANCY WALKER	Burlington, N. C.
IDA MAE WALKUP	McIntosh, Fla.
JUDY WALTERS .	Cheraw, S. C.

Fourth Row:

CORA WAYLAND	Malden, W. Va.
HELEN WESTERFIELD	Charlotte, N. C.
CAROLYN WILLIAMS	Easley, S. C.
YVONNE WILLIAMS	Waynesboro, Ga.
MARY LOUISE WRIGHT	Washington, D. C.
KELLER YOUNG . . .	Whitmire, S. C.

SENIOR WALK

FRESHMAN CLASS

GLADYS HARTZELL	*President*
TERRY MOSTELLER	*Vice-President*
JOSEPHINE REYNOLDS	*Secretary*
MARY MARTHA NIXON	*Treasurer*

FRESHMEN

DORIS MCKINNEY .... Greenwood, S. C.
Class Chairman

MARGARET ALEXANDER ..... Charlotte, N. C.
SARA ALEXANDER ..... Charlotte, N. C.
RUTH BAKER ..... Mooresville, N. C.
KATHERINE BARNES ..... Kenly, N. C.

LUCY BULLOCK ..... Guilford College, N. C.
ANNE BARRIER ..... Concord, N. C.
BETTY BEASLEY ..... Charlotte, N. C.
FRANCES BERRYHILL ..... Charlotte, N. C.

LUCILLE BLACKBURN ..... Charlotte, N. C.
BETTY BLOOM ..... Columbia, S. C.
LOUISE BLUE ..... Southern Pines, N. C.
ANNE BRACKEN ..... Charlotte, N. C.

MARGARET BROWN ..... Charlotte, N. C.
LOUISE BRUMLEY ..... Concord, N. C.
BETTY BURGESS ..... Sumter, S. C.
JANE CAMPBELL ..... Maxton, N. C.

RUTH CIVIL ..... Charlotte, N. C.
ALICE CLARK ..... Clarkton, N. C.
MARGARET COCHRANE ..... Derita, N. C.
DOROTHY COOK ..... Kershaw, S. C.

FRESHMEN

SUE CRENSHAW	Charlotte, N. C.
BETTY CRISP	Uvalde, Tex.
MARGARET DANIELS	Charlotte, N. C.
NAN DANIELS	Charlotte, N. C.
HARRIET DAVIS	Charlotte, N. C.
BETTIE DICKERSON	Marianna, Fla.
DOROTHY DORN	Southern Pines, N. C.
SAMMIE DUCKETT	Charlotte, N. C.
PEGGY DUNAWAY	Charlotte, N. C.
MARTHA ELLIOTT	Charlotte, N. C.
BETTY ELMORE	Bladenboro, N. C.
SYBIL EPPS	Cades, S. C.
MARY LOUISE GARRETT	Charlotte, N C.
CATHERINE GREENE	Asheville, N. C.
JANE GREY	Charlotte, N. C.
GAIL GRIFFITH	Charlotte, N. C.
LOUISE GRIFFIN	Anthony, Fla.
MARY JANE HART	Charlotte, N C.
GLADYS HARTZELL	Anderson, S. C.
MARGARET HAWKINS	Charlotte, N. C.
HELEN HENDLEY	Charlotte, N. C.
ETHEL HENRY	Charlotte, N. C.
SARA HILLIS	Charlotte, N. C.
SARAH HOLLEMAN	Seneca, S. C.

FRESHMEN

Elizabeth Hoppe	Charlotte, N. C.
Nancy Houston	Charlotte, N. C.
Frances Hull	Charlotte, N. C.
Eloise Huntley	Ruby, S. C.
Mary Harriette Hurst	Hamlet, N. C.
Martha Irwin	Charlotte, N. C.
Ann Miller Janes	Jackson, Miss.
Eva Johnson	Camden, S. C.
Marguerite Johnson	Charlotte, N. C.
Nell Johnson	Charlotte, N. C.
Justine Jones	Charlotte, N. C.
Ruth Kilgo	Charlotte, N. C.
Jane Kirkpatrick	Charlotte, N. C.
Catherine Kittles	Charlotte, N. C.
Karleen Lassiter	Poughkeepsie, N. Y.
Leila Lassiter	Poughkeepsie, N. Y.
Maurine Latta	Hillsboro, N. C.
Mary Lazenby	Charlotte, N. C.
Marie Leonard	Charlotte, N. C.
Aileen Long	Charlotte, N. C.
Betty Love	Charlotte, N. C.
Jeanne Love	Charlotte, N. C.
Mary Love	Derita, N. C.
Frances McBryde	Raeford, N. C.

FRESHMEN

HORTENSE MCCAIN	Matthews, N. C.
LENORE MCCALL	Florence, S. C.
BETTY MCCLINTOCK	Charlotte, N. C.
VIVIAN MCCORKLE	Waxhaw, N. C.
ISABEL MCDOWELL	Winnsboro, S. C.
MARGARET MCGINN	Charlotte, N. C.
EMILY MCKAY	Red Springs, N. C.
SYLVIA MANSFIELD	Galveston, Tex.
MARGUERITE MASON	Charlotte, N. C.
MARY MEADOR	Reidsville, N. C.
MARION MILLER	Charlotte, N. C.
LAURA MITCHELL	Fairmont, N. C.
ELSIE MOSELEY	Charlotte, N. C.
TERRY MOSTELLER	Charlotte, N. C
LYDIA MUNROE	Charlotte, N. C.
ELIZABETH NASH	Charlotte, N. C.
PATSY NIVEN	Charlotte, N. C.
MARY MARTHA NIXON	Lincolnton, N. C
ALICE PAYNE	Charlotte, N. C.
FRANCES PIERCE	Mt Holly, N. C
KITTY PORTER	Charlotte, N. C
MARGARET PORTER	Charlotte, N. C.
FRANCES PRATER	Townville, S. C.
JOSEPHINE REYNOLDS	Washington, Ga.

FRESHMEN

RUTH RITTER ..... Castle Hayne, N. C.
CAROLYN ROBISON ..... Columbia, S. C.
ISABELLE RODGERS ..... Sumter, S. C.
PEGGY SADLER ..... Charlotte, N. C.

MARTHA JEAN SCHNEDL .... Charlotte, N. C.
LOU DELLE SMITH ..... Charlotte, N. C.
MURIEL SPAETH ..... Southern Pines, N. C.
MARY MAYNARD SPENCER .. Charlotte, N. C.

LIDA LOUISE SPRINGER ..... Charlotte, N. C.
NADINE SPURGEON ..... Charlotte, N. C.
MARY STEVENSON ..... Seneca, S. C.
WILLIAM STOUT ..... Charlotte, N. C.

DOROTHY SUMMERVILLE .... Charlotte, N. C.
SARA THOMAS ..... Wilmington, N. C.
PEGGY THOMPSON ..... Highlands, N. C.
DORIS TODD ..... Charlotte, N. C.

MARGARET TUCKER ..... Waynesboro, Ga.
MARJORIE VERNON ..... Cheraw, S. C.
JEAN WELSH ..... Charlotte, N. C.
ANN WILEY ..... Charlotte, N. C.

RUTH WILKES ..... Laurinburg, N. C.
CHARLOTTE WILLIAMS ..... Sarasota, Fla.

BUSINESS STUDENTS

JACQUELINE ACKERMAN	Charlotte, N. C.
VIOLA AMEEN	Ridgeway, S. C.
LOUISE BERRYHILL	Charlotte, N. C.
SUE BUFF	Charlotte, N. C.
INA LEWIS FORNEY	Shelby, N. C.
VIRGINIA GOODE	Charlotte, N. C.
JEANNE CAROL GWALTNEY	Charlotte, N. C.
EVELYN HARRIS	Monroe, N. C.
MARY FANT HOLMES	Fayetteville, N. C.
RENETTE ISRAEL	Lumberton, N. C.
LOUISE JACKSON	Chester, S. C.
FRANCES KING	Charlotte, N. C.
SARA LEE	Ansonville, N. C.
ERMINTRUDE LITTLE	Lincolnton, N. C.
HAZEL LITTLETON	Kannapolis, N. C.
JUDSON MCKINLEY	Kannapolis, N. C.
SARA MATHESON	Bennettsville, S. C.
VALERIE MOLYNEAUX	W. Palm Beach, Fla.
LUCY MOOSE	Charlotte, N. C.
MARY RICHARDSON	Hamlet, N. C.
ELEANOR STEELE	Rockingham, N. C.
MARIE TISE	Valdese, N. C.
LUCIELLE WATTERSON	Charlotte, N. C.

" Marching along

to gether "

THE EXECUTIVE COUNCIL

The Executive Council is the highest student governing council, and serves as a coördinator of student activities. The president of the student body and the presidents of the four major organizations of the campus form the council. Anne Fuller served as president of the student body for 1939-40.

COUNCIL MEMBERS

ANNE FULLER	*President of the Student Body*
HANNAH MCNULTY	*President of Boarding Students*
DOROTHY DUCKETT	*President of Day Students*
LUCIELLE GWALTNEY	*President of Student Christian Association*
MARTHA STONER	*President of Athletic Association*

BOARDING STUDENT COUNCIL

The Boarding Student Council is composed of nine members elected from the boarding student body for the purpose of student government and direction of boarding student regulations. Serving on the council for 1939-40 were Hannah McNulty, president; Dorothy Branan, first house president; Annie Carr Powers, second house president; Lucille Harmon, third house president; Virginia Cothran, secretary; Mary Katherine Martin, treasurer; Elaine Suber, senior representative; Ellen Hardee, junior representative; Julia Miller, sophomore representative; and Gladys Hartzell, freshman representative.

DAY STUDENT COUNCIL

The Day Student Council is composed of day students elected by the day student body. This organization controls the activities of day students on the college campus. For 1939-40 the council consisted of Dorothy Duckett, president; Claire Wishart, vice-president; Caroline Edwards, secretary; Nancy Jane Dandridge, treasurer; Dorothy Alexander, senior representative; Mildred Thomas, junior representative; Nell Bookout, sophomore representative.

STUDENT CHRISTIAN ASSOCIATION

The Student Christian Association builds character and provides for spiritual development on our campus through its various religious programs and activities. Many noted pastors are brought to the college for special services by this organization. Sunday night vespers are planned and presented by its members and all charitable projects of the students are directed through S. C. A. channels. Members of S. C. A. cabinet are elected by the student body. The following have served as officers of the cabinet for 1939-40: Lucielle Gwaltney, president; Alice Barron, boarding student vice-president; Maujer Moseley, day student vice-president; Ruth Edmiston, secretary; Frances Brockington, treasurer. Dr. Dorisse Howe is faculty adviser of the cabinet.

MEMBERS

Alice Barron, Elizabeth Brammer, Frances Brockington, Anne Cromartie, Ruth Edmiston, Jean Ferguson, Margaret Hardin, Lucille Harmon, Esther Hillhouse, Norma Humphries, Dorothy Longenecker, Flora MacDonald, Jean Montgomery, Maujer Moseley, Frances Riddle, Mary Elva Smith, Ellenora Spratt, Mildred Taylor, Frances Truelock, Dr. Dorisse Howe.

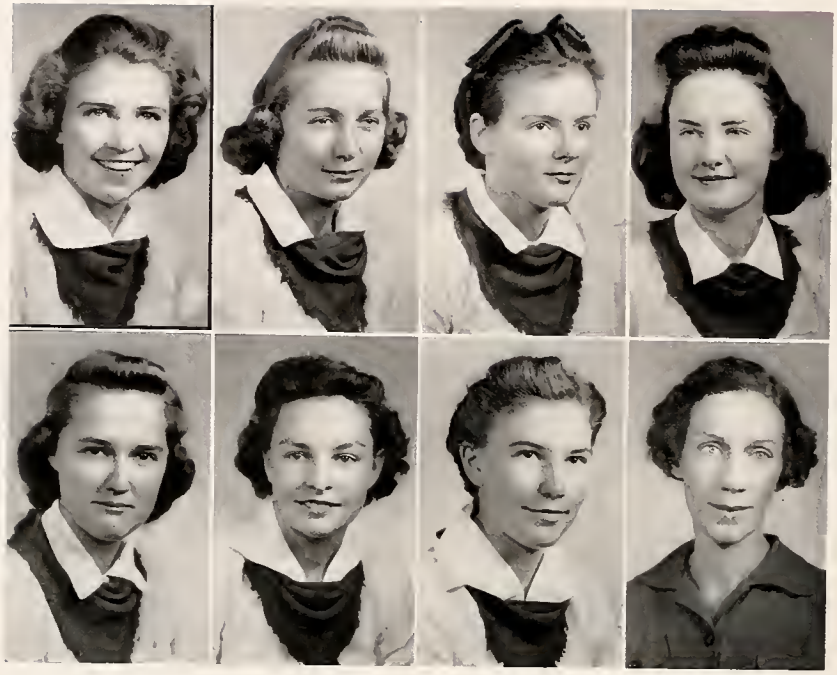

Stoner
M. Taylor

Springer
MacDonald

Greene
S. Taylor

Rhyne
Henderson

ATHLETIC COUNCIL

The Athletic Council is composed of representatives from each class and serves in sponsoring a competitive athletic program among the classes. Tournaments are held during the basketball, volleyball, and tennis seasons and various cups and awards are given. Stunt Night in the fall and May Day in the spring are sponsored and directed by this organization. Serving as officers for 1939-40 were: Martha Stoner, president; Betsy Springer, vice-president; Mildred Taylor, secretary; Flora MacDonald, treasurer. Class representatives were: Elizabeth Greene, senior; Helen Rhyne, junior; Sarah Taylor, sophomore; and Louise Blue, freshman. Miss Cordelia Henderson is faculty adviser of the council.

HONORARY SOPHOMORE COUNCIL

Membership in this council, organized in 1938, is based on outstanding leadership, citizenship, and creditable scholarship exhibited by a freshman. The members are selected in the spring of their freshman year to serve during their sophomore year. The council members usher for special programs and support various campus activities. Jane Montgomery has served as president and Ann Peyton as secretary-treasurer for 1939-40. Other members of the council were: Inez Fulbright, Ann Mauldin, Anne Cromartie, and Keller Young.

WHO'S WHO

Students are selected for *Who's Who Among Students in American Universities and Colleges* on the basis of character, leadership, scholarship, and potentialities. These students are included in an annual publication which contains biographies of the outstanding students in America. Those selected and the positions they have held are: Anne Fuller, President of the Student Body; Hannah McNulty, President of the Boarding Students; Dorothy Duckett, President of the Day Students; Lucielle Gwaltney, President of Student Christian Association; Martha Stoner, President of Athletic Association; Virginia Smith, Editor of CORONET; and Ermine Waddill, Editor of *Queens Blues*.

SENIOR SUPERLATIVES

The Senior Superlatives are elected by the senior class.

ANNE FULLER	*Most Efficient*
ANNIE CARR POWERS	*Most Sincere*
FRANCES STOUGH	*Most Popular*
HANNAH MCNULTY	*Most Personality*
ELIZABETH GREENE	*Most Scholarly*
LUCIELLE GWALTNEY	*Most Versatile*
ELIZABETH HARMS	*Most Original*
MARTHA STONER	*Most Athletic*
ANALANE CHEARS	*Most Dignified*
ANNE PEASE	*Most Stylish*

V. Smith
E. Brammer
D. Longenecker

Dr. Delano
C. Edwards
M. Moseley

Miss Robinson
A. Fuller
F. Riddle

Miss Slaton
L. Gwaltney
M. Stoner

A. Barron
G. Hurt
E. Waddill

ALPHA KAPPA GAMMA

Alpha Kappa Gamma is a Regional Leadership Fraternity for Women. It was founded at the State Teachers' College, Farmville, Virginia, on May 12, 1928, and recognizes leadership and character in women. There are now four chapters of the fraternity, located at Farmville State Teachers' College, the University of North Carolina, the University of South Carolina, and Queens College. Officers of the organization for 1939-40 were: Virginia Smith, president; Georgie Hurt, vice-president; Lucielle Gwaltney, secretary; and Anne Fuller, treasurer.

Dr. Blakely	Dr. Abernethy	Dr. Godard	Dr. Howe	E. Greene
Mr. Kennedy	T. Bailey	L. Davis	C. Edwards	E. Guyton
L. Gwaltney	C. McElroy	M. Moseley	J. Neu	V. Smith

SIGMA MU

Sigma Mu is an Honorary Fraternity designed by its founders to recognize those who have attained excellence in scholarship and to promote scholarly work and research by both graduates and undergraduates. The local chapter of the fraternity was founded in 1936 and includes both students and faculty members on its roll. Officers for 1939-40 were: Elizabeth Greene, president; Eleanor Guyton, vice-president; and Dr. Dorisse Howe, secretary-treasurer.

Dorothy Longenecker, Clelia Abernethy, Druscilla Ballentine, Nancy Byrum, Virginia Cothran, Helen Cox, Ruth Edmiston, Martha Elliott, Anne Fuller, Margaret Glenn, Ann Golden, Jane Grey, Lucielle Gwaltney, Gladys Hartzell, Margaret Holland, Nancy Houston, Frances Hunter, Eloise Huntley, Eva Johnson, Josephine Johnson, Marie Leonard, Ermintrude Little, Frances Lowrance, Mary Lyon, Irene McCall, Mary J. McFayden, Lydia Munroe, Sara Oswalt, Annie C. Powers, Nancy Query, Frances Riddle, Josephine Reynolds, Mary E. Smith, Martha Stoner, Woodrow Summers, Mildred Taylor, Mildred Thomas, Frances Truelock, Cora Wayland.

LEAGUE OF EVANGELICAL STUDENTS

The League of Evangelical Students is a national, non-denominational organization for the purpose of furthering student knowledge of the Bible through study groups. Officers for 1939-40 were: Dorothy Longenecker, president; Mary Elva Smith, vice-president; and Cora Wayland, secretary-treasurer.

Clelia Abernethy, Margaret Alexander, Druscilla Ballentine, Elizabeth Brandon, Jane Campbell, Alice Clark, Sue Crenshaw, Elizabeth Porter, Irene Davis, Dorothy Duckett, Sammie Duckett, Ruth Edmiston, Nannie S. Ferguson, Margaret Glenn, Ruby Hunt, Virginia Jennings, Margaret Kornegay, Marie Leonard, Betty Love, Mary Love, Frances Lowrance, Maud McClam, Dorothy McCoy, Harriet McDowell, Hannah McNulty, Sue McNulty, Bebe MacQueen, Sylvia Mansfield, Laura Mitchell, Elsie Moseley, Sara Oswalt, Winifred Pons, Doris Raley, Emily Seitter, Betsy Springer, Woodrow Summers, Margaret Thompson, Frances Truelock, Mrs. Warren Booker.

HOME ECONOMICS CLUB

This local group is affiliated with the National Home Economics Clubs. Its purpose is to extend Home Economics interest beyond the confined scope of classroom work. Officers of the organization for 1939-40 were: Elizabeth Porter, president; Sue McNulty, vice-president; and Doris Raley, secretary-treasurer. Mrs. Warren Booker is faculty adviser of the group.

THE LINNEAN CLUB

The Linnean Club is an organization for the purpose of promoting interest among the students of Biology in biological research. Many hikes and field trips are taken by the members, and special speakers are brought to the campus for their meetings. Officers of the club for 1939-40 were: Sue McNulty, president; Hilda Harmon, vice-president; Ann Peyton, secretary; and Margaret Holland, treasurer. Miss Sara Nooe is faculty adviser of the group.

MEMBERS

Alice Clark
Margaret Thompson
Lydia Abbott
Dorothy Ballard
Anne Barrier
Margaret Bowen
Louise Brumley
Ruth Edmiston
Sybil Epps
Margaret Glenn
Louise Griffin
Mary Gunn
Louise Hall
Billie Harmon
Norma Humphries
Renette Israel
Terry Mosteller
Betty McClintock
Hannah McNulty
Ruth Ritter
Marie Sprinkle
Milly Wagoner
Ruth Wilkes
Inez Fulbright
Ileita Caldwell

PAINT AND PALETTE CLUB

The Paint and Palette Club is an organization for the purpose of furthering an interest in art among members of the art department and student body. Elizabeth Harms has been president and Virginia Baxter secretary-treasurer of the group for this year. Mrs. Esther W. Huffman is faculty adviser of the club.

MEMBERS

Nell Abbott
Hazel Adams
Sara Barkley
Alice Barron
Anne Branan
Margaret Chandler
Anne Cromartie
Helen Duncan
Jean Ferguson
Dorothy Funderburk
Jane Grey
Catherine King
Karleen Lassiter
Mrs. Dorothy Lawson
Mary Mason
Emily Seitter
Sara Thomas
Martha Jean Schnedl

Dr. Agnes Stout
Virginia Smith

Henrietta McIver
Ermine Waddill

IOTA XI

Iota Xi is the honorary society in journalism, functioning as an advisory body for student publications. It recognizes with membership either those girls who have shown outstanding ability in the directing of a campus publication, or those who have had an unusual interest shown by competent work over a long period of time. Iota Xi was established on the campus in 1928. Dr. Agnes Stout is faculty adviser of the group.

Bradham

Peyton

McIver

Gunn

Wright

THE SPECTATOR CLUB

The Spectator Club is the literary organization of the campus. Every member of the student body may join one of the three groups which meet twice a month. The Book Tea Group, of which Mary Gunn was leader for this year, buys many outstanding books which are read by the members and discussed at the meetings. The Creative Writing Group, of which Ann Peyton was leader for this year, is interested in providing constructive criticism and encouragement to those who like to write. The Dramatic Group, of which Jennie Linn Wright was leader for this year, reads plays and during the year stages at least one production for public performance. Henrietta McIver has served as president and Amelia Bradham as secretary-treasurer of The Spectator Club for this year.

ALPHA IOTA

DELTA PSI CHAPTER

Founded by Elsie M. Fenton on October 21, 1925, at American Institute of Business, Des Moines, Iowa.

MOTTO: *Study To Show Thyself Approved.*

COLORS: *Red and White.* FLOWER: *American Beauty Rose.*

OFFICERS

ILEITA CALDWELL ..... *President*
CALLIE MCELROY ..... *Vice-President*
CAROLYN MILLER ..... *Secretary*
ANNE FULLER ..... *Treasurer*

MEMBERS

MISS THELMA EDWARDS
MISS VIRGINIA HUTCHESON
MISS MARY H. INGLIS
MRS. NANCY STOTT
MISS ANN VANN
JACQUELINE ACKERMAN
MARGARET BARNETT
SUSAN BUFF
DOROTHY DIXON
INA LEWIS FORNEY
MARY FRANKLIN
JEANNE CAROL GWALTNEY
EVELYN HARRIS
ELIZABETH IMBODY
RENETTE ISRAEL
ELAINE KALE
BILLIE MCFARLAND
ANNETTE MCIVER
GWENDOLYN MATHESON
ANN MAULDIN
JANE MONTGOMERY
LUCY MOOSE
MARY ALICE PETTEWAY
MARY E. RICHARDSON
NAOMI ROUSE
MARY THOMSON

Caldwell McElroy Miller Fuller
Edwards Hutcheson Inglis Vann Barnett
Dixon Franklin Poole Cochrane Imbody
Waddill McIver Mauldin Montgomery Ackerman
Forney Gwaltney Harris Israel Moose Richardson

Mildred Thomas, Mr. R. V. Kennedy, Tera Bailey, Mimi Bradham, Dorothy Branan, Ileita Caldwell, Helen Cochran, Caroline Edwards, Julia Edwards, Margaret Flowe, Elizabeth Greene, Lucielle Gwaltney, Lucille Harmon, Georgie Hurt, Judith Killian, Henrietta McIver, Callie McElroy, Maujer Moseley, Jean Nen, Marjorie Poole, Marie Roseman, Frances Stough, Virginia Smith.

INTERNATIONAL RELATIONS CLUB

The International Relations Club is an affiliation of clubs in Europe and America, sponsored by the Carnegie Endowment for International Peace. The purpose of the club is to obtain a broad view of international questions and to promote a brotherly feeling of understanding and sympathy between the nations. Membership is based on scholastic achievement in the Department of History. Officers of the organization for 1939-40 were: Mildred Thomas, president; Henrietta McIver, vice-president; Frances Stough, secretary; and Dorothy Branan, treasurer. Mr. R. V. Kennedy is faculty adviser of the club.

Above are pictures of rehearsals, several stage skits, a make-up class, and the cast of "Peg O' My Heart," a major production given last fall by the group.

"THE QUEENS PLAYERS"

OF

THE DRAMATIC-SPEECH DEPARTMENT

ETHEL M. KING. *Director*

MRS. H. B. BLAKELY. *Sponsor*

PURPOSE: *Poise and speech through acting.*

OFFICERS

ANNE HARRIS	*President*
ELAINE SUBER	*Vice-President*
CLAIRE WISHART	*Publicity Chairman*

MEMBERS

ANNE PEASE
MARY KATHERINE MARTIN
MARTHA IRWIN
ELIZABETH TAYLOR
PEGGY SADLER
SARA HILLIS
GENEIVE HOSMER
ELEANOR ANN RATCLIFFE
FRANCES TRUELOCK
MARY GILLIS
JOSEPHINE JOHNSON

"THROUGH

Traditional on our campus are such events as Rat Day, Stunt Night, Queens-Davidson Day, the Home Economics Club's Christmas party for orphans, the Servants' Spirituals around the

THE YEARS"

Christmas tree, and May Day. Each year we welcome again these events which add zest to our college life and so pleasantly break our daily routine.

VIRGINIA SMITH, *Editor*

THE NINETEEN HUNDRE

EDITORIAL STAFF

DOROTHY ALEXANDER	*Associate Editor*
HENRIETTA MCIVER	*Senior Editor*
ALICE BARRON	*Junior Editor*
JUDITH KILLIAN	*Assistant Editor*
CAROLINE EDWARDS	*Photographic Editor*
MILDRED PAYNE	*Co-Snapshot Editor*
MILDRED THOMAS	*Co-Snapshot Editor*
ERMINE WADDILL	*Sorority Editor*
MARY MARSHALL JONES	*Sophomore Editor*
ANNE PEYTON	*Organizations Editor*
LYDIA MUNROE	*Freshman Editor*
DR. AGNES STOUT	*Faculty Adviser*

GEORGIE HURT, *Business Manager*

FORTY QUEENS CORONET

BUSINESS STAFF

JENNIE LINN WRIGHT — *Assistant Business Manager*

GENTRY BURKS — *Advertising Manager*

Senior Assistants

ILEITA CALDWELL
DOROTHY MUSE
VIRGINIA SPOON
BETSY SPRINGER

Junior Assistants

JEAN DOUGLASS
MARGARET HOLLAND
ELIZABETH TAYLOR
MILDRED TAYLOR
MARY THOMSON

Sophomore Assistants

INEZ FULBRIGHT
MARGARET HARDEN
HARRIET MCDOWELL
REBECCA PATTON
ELLEN WADDILL
DORIS RALEY
SARAH TAYLOR

Freshman Assistants

ELIZABETH HOPPE
JANE KIRKPATRICK
JUSTINE JONES
PATSY NIVEN

ERMINE WADDILL
Editor

ELIZABETH IMBODY
Business Manager

Come To Chapel

QUEENS BLUES

"For A True Blue Queens"

Show School Spirit

Vol. II, No. 2 — QUEENS-CHICORA COLLEGE, CHARLOTTE, N. C. — October 7, 1939

Karl Ginter Home From Poland

By BETTY CRISP

Mr. Karl Ginter, who is President of the Industrial Dyeing Corporation in North Carolina, has recently returned to his home here in Charlotte from a trip on which he sailed by Dining Liner on the 23rd of August.

Although his parents were German, Mr. Ginter was born in Poland, which at that time, was under Prussian control. He and spent his life in Denmark, Sweden, Poland, Russia, and Germany, and he speaks the language of each of these countries fluently.

Mr. Ginter sailed from America on a Polish ship—the M. S. Filmdam. The very of Germany's declaration of war against Poland reached the ship when it was about a day's journey from Scotland. On the evening after the morning before dawn on board the captain of the day announced to the passengers that their journey would be delayed because of orders from the Polish Government to seek refuge in the nearest port. The majority of the passengers was composed of approximately 250 Swedish-Germans and 14 Americans. The reaction of the older Polish passengers to the war news was one of relief; regret and sadness. The reaction of the younger Polish passengers was one of regret but more so one of excitement. The attitude taken by the younger people was to reach their country as soon as possible in order to aid them in their great struggle.

Four Classes Fill Offices

The four classes held meetings which chapel Wednesday morning to elect their officers together, class night chairmen, and for day promotion.

The freshmen class chose as its chairman Doris McKinney of Greensboro, N. C. She will serve until second semester when the regular freshmen officer are elected. Jane Gray's chairman was Helen Young of Whiteville, N. C. The officers were Annie Harris of Bethlehem, president; Louise Lowe of Dublin, Ala., vice-president; Jane Montgomery of Rockville, secretary, and Ann Fowler of Dorothea, treasurer.

Sophomore class president Cookie Gough of Conway, S. C., chairman of Day Cookie will appoint a committee to help her and those girls will have charge of Rat Day Court. This freshman initiation will start Tuesday the seventeenth after supper, at which time the freshmen are expected to obey the commands of any sophomore. On this day the freshmen are to wear their freshmen caps Tuesday the seventeenth and Wednesday the eighteenth.

Wednesday night the eighteenth Rat Court will be conducted by the sophomores while the juniors will attempt to help the freshmen. Seniors will be aides of the sophomores. Officers of the sophomore class are Lois Fulbright of Bennettsville, president; Mary Gillis, Mergaret Hardin, Frances Hughes, Ellen Moseley, Alice Ayers, Ann Peyton, Margaret Pulliam, Frances Pulliam, Mary Gilmer Richmond, Marie Robinson, Harriet Wanda Lucille Greathouse, Lib Pruitt, Jane Montgomery, and Lib Imbody.

Also Mrs. Barron, Caroline Richards, Esther Lois Hillhouse, Sue Crenshaw, Betty Lou, Ann Macklin, Margie Moseley, Marion Moser, Annie McIver, Sue McNatty, Flora MacDonald, Becky Pulley, and Frances Waddill.

A freshman Choral Club is being formed to sing in Freshman chapel.

Alpha Iota Has Meeting

SCA To Go On Retreat

Dr. McCorkle To Conduct Services

The cabinet members of the Student Christian Association of Queens-Chicora College will have a retreat at Camp Latta this week-end.

All cabinet members, honorary members, and Dr. M. Dorcas Hunter, faculty advisor, will attend the retreat. Miss Clara Burnett Shober, dean of women, will help chaperone the group.

The girls will do their own cooking and will have a sunset vesper service Saturday evening. Sunday morning they will conduct their own church service. In the big recreation hall at the camp. Members of the retreat will return to the college Sunday evening in time for the 6 o'clock supper service.

S. C. A. members are president, Lucille Gardner; vice president, Margie Moseley and Alice Barron; secretary, Edith Edwards; treasurer, Frances Hughes; and committee for members and class representatives, Flora MacDonald, Mary Elizabeth Smith, Dorothy Longworth, Anne Comstock, Jane Montgomery, Norma Humphries, Estelle Herman, Mildred Taylor, Clarence Spratt, Elizabeth Grantham, Frances Pulliam, Frances Hiddle, Esther Lois Hillhouse, Flora MacDonald, Becky Pulley, and Frances Waddill.

Sports Department Activities Are Given

A review of activities of the sports department was given out during the week. Much action has been started at the gym and there will be much more to come.

Beginner's Archery

Beginner's archery classes meet on Tuesday and Thursday afternoons at 4:30. There are about twenty-five beginners who are very interested and have had unusually good luck for beginners. These classes have been meeting for about two weeks. There are two very outstanding beginners who deserve mention, Mildred Taylor Brown, who has the largest bow and of all who for the first time she had ever picked up a bow and arrows, and Caroline Edwards, junior, who has been a genius.

The archery class is only special piece of new equipment, a new target, two new bows, and about twelve new arrows. The girls are proud to take especially good care of these pieces because of their limited quantity.

The Badminton Courts

We have three badminton courts, one inside the gym and two new outside courts are under construction between Harrison Hall and the Science building. One of these courts is to be blocked with lights in the near future. These courts will be completed and ready for any girl in the college to play on by Friday afternoon.

Badminton can be played by the girls who want comfortable exercise or those who want a vigorous game. Bad-

Choral Club Is Announced

The Choral Club as announced by Miss Grace Robinson, head of the Voice Department, will present an oral concerto this fall and spring.

The following girls are members of the club: First sopranos, Jane Norris, Betty Gardner, Tina Gardner, Mary Payne, Virginia Smith, Ann Childers, Estelle Herman, Sarah Hicks, Ann Josephine Johnson, Hazel Lightner, Henrietta Mclver, Frances Hughes, Louise Spratt, Lib Taylor, Annie McIver, Jessie Lina McLeod, and Esther Young.

Second sopranos are Nancy Stewart, Mary Gillis, Margaret Harden, Frances Hughes, Ellen Moseley, Alice Ayers, Ann Peyton, Margaret Pulliam, Frances Pulliam, Mary Gilmer Richmond, Marie Robinson, Harriet Wanda Lucille Greathouse, Lib Pruitt, Jane Montgomery, and Lib Imbody.

Also Mrs. Barron, Caroline Richards, Esther Lois Hillhouse, Sue Crenshaw, Betty Lou, Ann Macklin, Margie Moseley, Marion Moser, Annie McIver, Sue McNatty, Flora MacDonald, Becky Pulley, and Frances Waddill.

QUEENS BLUES GOING TO PRESS

QUEENS BLUES STAFF

Martha Baldwin, Alice Barron, Nell Bookout, Elizabeth Brammer, Gentry Burks, Ileita Caldwell, Nancy Jo Dandridge, Jean Douglass, Irene Davis, Inez Fulbright, Ellen Hardee, Mary Jane Hart, Margaret Holland, Geneive Hosmer, Norma Humphries, Judith Killian, Maurine Latta, Mary Lazenby, Betty Love, Annette McIver, Ann Mauldin, Elizabeth Myers, Sara Meyer, Susanna Milwee, Lydia Munroe, Dorothy Muse, Eugenia Neu, Patsy Niven, Alice Payne, Mary Payne, Anne Peyton, Frances Riddle, Harriette Scoggins, Mary Maynard Spencer, Elizabeth Summerville, Elizabeth Taylor, Mildred Taylor, Sarah Thompson, Esther Vause, Dr. Agnes Stout, faculty adviser.

"Say it with —

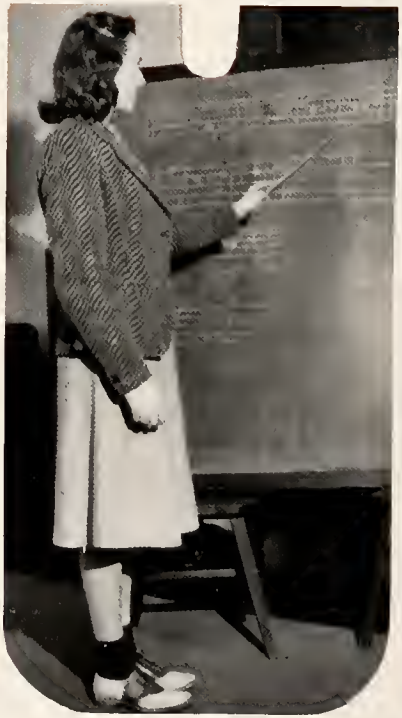

THE MUSIC DEPARTMENT

The Department of Music provides instruction for students who desire to pursue various branches of music. Instruction in voice, piano, organ, and all orchestral instruments is offered. Thorough courses in theoretical subjects are given.

The Queens Choral Club is under the direction of Miss Grace Robinson and presents several programs each year.

This year the Queens Music Department has become affiliated with the Davidson College Music Department and Mr. James Christian Pfohl is now head of both departments. Through this unique and valuable arrangement the Queens-Davidson Choral Group and the Queens-Davidson Symphonic Orchestra have been formed. These groups have presented numerous programs during the year.

QUEENS CHORAL CLUB

June Escott
Betty Gardner
Ann Golden
Christina Grainger
Lucille Harmon
Sarah Holleman
Josephine Johnson
Mary Payne
Virginia Smith
Frances Stough
Elizabeth Taylor
Margaret Springer
Claire Wishart
Jennie Linn Wright
Keller Young
Nancy Arrowood
Alice Barron
Elizabeth Erwin
Mary Gillis
Lucielle Gwaltney
Margaret Harden
Frances Hunter
Jane Montgomery
Alice Payne
Elsie Moseley
Anne Peyton
Margaret Porter
Mary Gilmer Richmond
Frances Riddle
Marie Roseman
Sue Crenshaw
Caroline Edwards
Esther Love Hillhouse
Elizabeth Imbody
Betty Love
Annette McIver
Flora MacDonald
Ann Mauldin
Marion Miller
Maujer Moseley
Elsie Setzer
Ermine Waddill
Elizabeth Williams
Louise Brumley
Alberta Ballenger
Margaret Daniels

"We'll play fair, we'll play square

all the while"

BASKETBALL

The inter-class basketball tournament was won by the seniors. Members of the senior team were Martha Stoner, captain; Milly Wagoner, Betsy Springer, Anne Fuller, Lucielle Gwaltney, Henrietta McIver, Dorothy Alexander, and Irene McCall.

The sophomore team was composed of Jane Montgomery and Flora MacDonald, co-captains; Mary Katherine Martin, Keller Young, Doris Raley, and Ann Peyton.

Members of the junior team were Helen Rhyne, captain; Jennie Linn Wright, Elizabeth Taylor, Martha Penland, Eloise Williams, Dorothy Longenecker, Rachel West, Mary Mercer Johnson, Mildred Taylor, and Elizabeth Brammer.

Members of the freshman team were Louise Blue, captain; Mary Harriet Hurst, Eloise Huntley, Emily Crowell, Alice McKenzie, Frances Pierce, Peggy Thompson, Maurine Latta, Eva Johnson, Louise Griffin, and Lenore McCall.

VOLLEYBALL

The volleyball season closed with an exciting tournament in which the sophomores came away the victors. The sophomore team was composed of Jane Montgomery, captain; Mary Katherine Martin, Keller Young, Cora Wayland, Flora MacDonald, Elizabeth Myers, and Sarah Taylor.

The freshman volleyball team was composed of Louise Blue, captain; Emily Crowell, Eloise Huntley, Helen Hendley, Gail Griffith, William Stout, Mary Meadow, Margaret Brown.

The junior volleyball team was composed of Mildred Taylor, captain; Helen Rhyne, Jennie Linn Wright, Elizabeth Taylor, Rachel West, Dorothy Longenecker, and Elizabeth Brammer.

The senior volleyball team was composed of Martha Stoner, captain; Irene McCall, Lucielle Gwaltney, Betsy Springer, Anne Fuller, Hannah McNulty, Elizabeth Greene, and Analane Chears.

"LET ECHOES O

Various individual and group sports are enjoyed on our campus. This year, an active interest in golf has been stimulated by special golf lectures and instruction. The tennis singles were won by Louise Blue, a freshman; and the doubles by Jane Montgomery and Jennie

THY SPIRIT RING...."

Linn Wright. Horseback riding, swimming, archery, and badminton also form part of our athletic program. The Letter Club is composed of those girls who have been awarded letters according to the athletic point system.

"A pretty girl is like a melody"

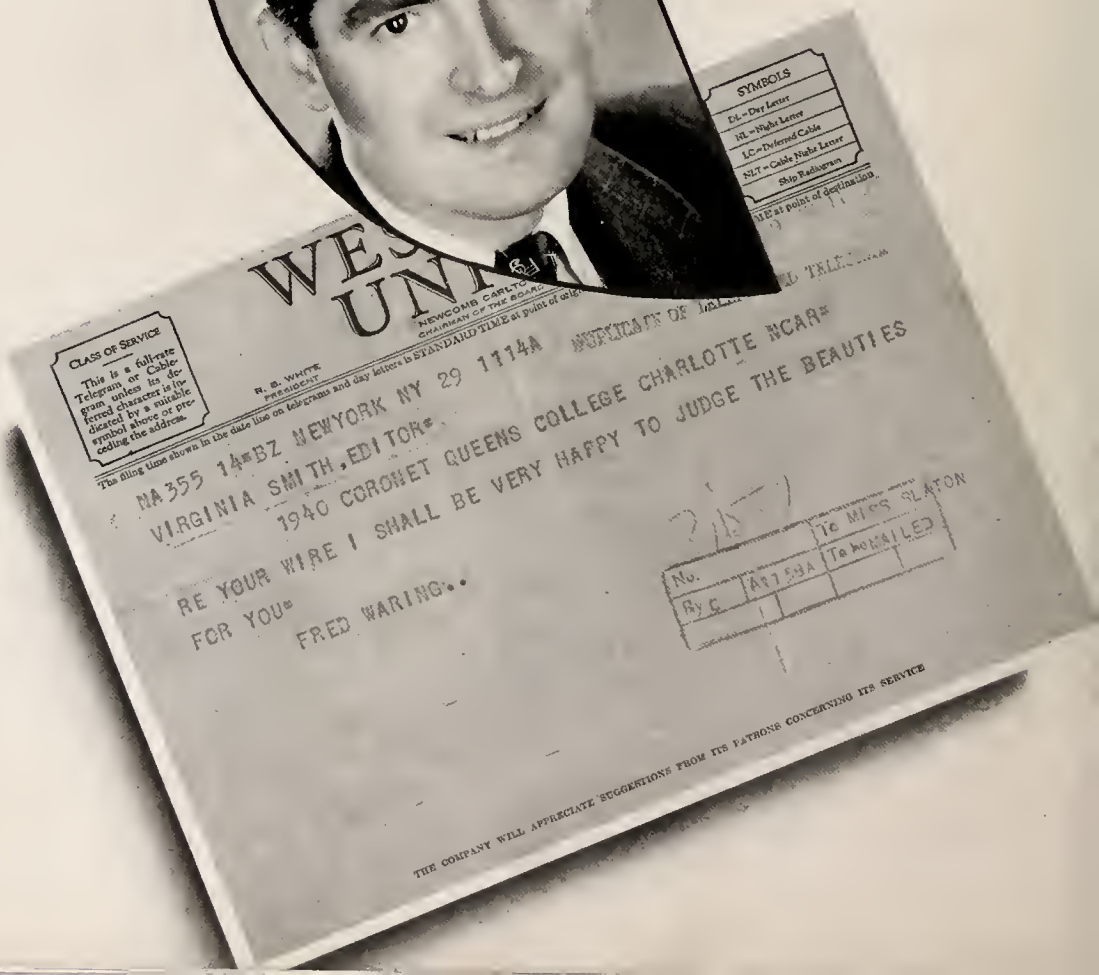

Mary Brooks Folger

Catherine Kittles

Marie Pons

Marjorie Poole

Cornelia Truesdale

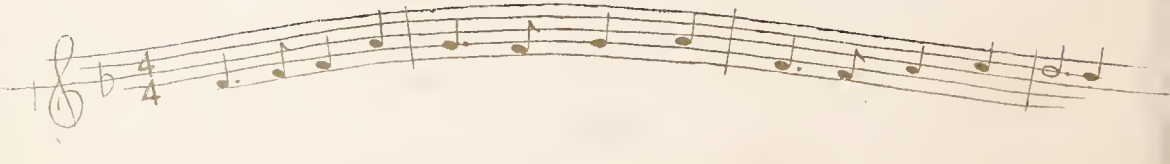

Ellen Waddill

Bea

Ann Wiley

Frances Stough

Anne Pease

ies

Nan Daniels

Laura Mitchell

Doris Raley

MARY BROOKS FOLGER

May Queen

MARJORIE POOLE *Maid of Honor*

NAN DANIELS CORNELIA TRUESDALE NANCY KNAPP

MAY DAY AT QUEENS

LUCIELLE BLACKBURN JEAN PETTEWAY
CATHERINE KITTLES NELL JOHNSON

ANN WILEY
MILDRED WAGONER
ANALANE CHEARS
FRANCES HULL

SUE McNULTY
ANNE PEASE
DORIS RALEY

PATSY NIVEN
LAURA MITCHELL
HARRIETT DAVIS

ELIZABETH BRANDON FRANCES STOUGH ELIZABETH BRAMMER

ELSIE MOSELEY ELLEN WADDILL NELL ABBOTT MARIE PONS

MAY DAY

"As a band of sisters joined ..... peace and safety we shall find."

PAN-HELLENIC COUNCIL

The Pan-Hellenic Council at Queens College is composed of the presidents of the five national social sorority chapters on the campus and an elected representative from each sorority. The duties of the organization include the legislating and enforcing of laws relating to interfraternity matters. The council is especially active during the first month of school, when it supervises the rushing season. Officers of the council for 1939-40 were: Frances Stough, president; Anne Pease, vice-president; Betty Gardner, secretary; and Catherine King, treasurer. Miss Clara B. Slaton is faculty adviser of the council.

MEMBERS

Alpha Delta Pi

NINA BROWN

CATHERINE KING

Alpha Gamma Delta

ELAINE SUBER

ALBERTA SETZER

Chi Omega

FRANCES STOUGH

MARY PAYNE

JEAN FERGUSON

Phi Mu

BETTY GARDNER

LUCILLE HARMON

Kappa Delta

ANNE PEASE

ERMINE WADDILL

BROWN
SETZER

HARMON
SUBER

FERGUSON
WADDILL

PAYNE
SLATON

ALPHA DELTA PI

BETA IOTA CHAPTER

FOUNDED AT WESLEYAN COLLEGE ON MAY 15, 1851.

MOTTO: *"We Live For One Another."*

COLORS: *Pale Blue and White.* FLOWER: *Purple Violet.*

OFFICERS

CATHERINE KING . . . . . *President*
GWENDOLYN MATHESON . . . . . *Vice-President*
MARY KATHERINE MARTIN . . . . . *Secretary*
ANNE CROMARTIE . . . . . *Treasurer*

Class of '40

NINA BROWN
CATHERINE KING

Class of '41

ESTHER LOVE HILLHOUSE
FRANCES LOWRANCE
HELEN POPE

Class of '42

MARGARET CHANDLER
MARY JANE GOOD
YVONNE WILLIAMS

Class of '43

BETTY BEASLEY
ALICE CLARK
BETTY ELMORE
JANE GREY
GLADYS HARTZELL
EVA JOHNSON
ISABEL MCDOWELL
LAURA MITCHELL
CAROLYN ROBISON
MARGARET TUCKER

King, Matheson, Martin, Cromartie, Brown, Hillhouse, Lowrance, Pope, Good, Williams, Beasley, Clark, Elmore, Grey, Hartzell, Johnson, McDowell, Mitchell, Robison, Tucker.

ALPHA GAMMA DELTA

GAMMA GAMMA CHAPTER

FOUNDED AT SYRACUSE UNIVERSITY IN 1904.

MOTTO: *Epsilon Pi.*

COLORS: *Red, Buff. and Green.* FLOWERS: *Red and Buff Roses.*

OFFICERS

ELAINE SUBER	*President*
ANNIE CARR POWERS	*Vice-President*
CORNELIA TRUESDALE	*Secretary*
ELEANOR GUYTON	*Treasurer*

Class of '40

HAZEL ADAMS
VIRGINIA DUNCAN
ELEANOR GUYTON
ANNIE CARR POWERS
ELAINE SUBER

Class of '41

MARY MASON
BILLIE PICKETT
FRANCES TRUELOCK
ALBERTA SETZER

Class of '42

VIRGINIA COTHRAN
FRANCES EUBANKS
ELIZABETH DEARMON
ANN GOLDEN
RUBY HUNT
JULIA MILLER
EDITH NORTHRUP
CAROLYN WILLIAMS
KELLER YOUNG

Class of '43

BETTY BLOOM
LOUISE BLUE
BETTY BURGESS
SYBIL EPPS
MARGARET HAWKINS
HELEN HENDLEY
SARA HOLLEMAN
ANN MILLER JANES
DORIS MCKINNEY
ISABELLE RODGERS
MARTHA SCHNEDL
SARA THOMAS

Suber, Powers, Truesdale, Guyton, Adams, Duncan, Mason, Pickett, Setzer, Truelock, Cothran, Eubanks, DeArmon, Golden, Hunt, Miller, Northrup, Williams, Young, Bloom, Blue, Burgess, Epps, Hawkins, Hendley, Holleman, Janes, McKinney, Rodgers, Schnedl, Thomas.

CHI OMEGA

THETA GAMMA CHAPTER

FOUNDED AT THE UNIVERSITY OF ARKANSAS ON APRIL 5, 1895.

MOTTO: *"Hellenic culture and Christian ideals."*

COLORS: *Cardinal and Straw.* FLOWER: *White Carnation.*

OFFICERS

FRANCES STOUGH . . . . . *President*
MAUJER MOSELEY . . . . . *Vice-President*
DOROTHY BRANAN . . . . . *Secretary*
JUNE ESCOTT . . . . . *Treasurer*

Class of '40

DOROTHY BRANAN
FRANCES STOUGH
CLAIRE WISHART
VIRGINIA SMITH

Class of '41

DORIS BECKUM
ANNE BRANAN
GENTRY BURKS
JUNE BURKS
JUNE ESCOTT
JEAN FERGUSON
ANNE HARRIS
JUDITH KILLIAN
BEBE MACQUEEN
MAUJER MOSELEY
NATALIE NIVEN
MARY PAYNE
MARIE ROSEMAN

Class of '42

SARA BEALL
MARY MARSHALL JONES
ANN MAULDIN
ANNE PEYTON
WINIFRED SHEALY

Class of '43

RUTH CIVIL
HARRIET DAVIS
BETTY DICKERSON
DOROTHY DORN
MARTHA IRWIN
BETTY MCCLINTOCK
LYDIA MUNROE
ELSIE MOSELEY
PATSY NIVEN
ALICE PAYNE
MURIEL SPAETH
MARY M. SPENCER
JEAN WELSH
CHARLOTTE WILLIAMS

Stough, M. Moseley, D. Branan, Escott, Smith, Wishart, Beckum, A. Branan, G. Burks, J. Burks, Ferguson, Harris, Killian, MacQueen, N. Niven, M. Payne, Roseman, Beall, Jones, Mauldin, Peyton, Shealy, Civil, Davis, Dickerson, Dorn, Irwin, McClintock, Munroe, Moseley, P. Niven, A. Payne, Spaeth, Spencer, Welsh, Williams.

KAPPA DELTA

ALPHA OMICRON CHAPTER

FOUNDED AT VIRGINIA STATE NORMAL ON OCTOBER 23, 1897.

MOTTO: *Ta Kala Diohomen.*

COLORS: *Olive Green and Pearl White.* FLOWER: *White Rose.*

OFFICERS

ANNE PEASE ..... *President*
ERMINE WADDILL ..... *Vice-President*
FRANCES RIDDLE ..... *Secretary*
GEORGIE HURT ..... *Treasurer*

Class of '40

ELIZABETH BRANDON
BARBARA DAVIS
GEORGIE HURT
DOROTHY MUSE
ANNE PEASE
VIRGINIA SPOON
MARY E. STEVENS
MILDRED WAGONER

Class of '41

ALICE BARRON
JEAN DOUGLASS
DOROTHY HOPPE
MARY MCDEVITT
MARIE PONS
ELIZABETH TAYLOR
MARY THOMSON
REBECCA TUCKER
JENNIE LINN WRIGHT

Class of '42

NELL ABBOTT
VIRGINIA BAXTER
ELIZABETH ERWIN
MARGARET HARDEN
NANCY KNAPP
LALLA MARSHALL
WINIFRED PONS
HARRIETTE SCOGGINS
ELLEN WADDILL
MARY LOUISE WRIGHT

Class of '43

CLARINA BEVIS
NAN DANIELS
PEGGY DUNAWAY
KATHERINE GREENE
ELIZABETH HOPPE
FRANCES HULL
JUSTINE JONES
JANE KIRKPATRICK
KARLEEN LASSITER
LEILA LASSITER
MAURINE LATTA
AILEEN LONG
FRANCES MCBRYDE
ANN WILEY
VIRGINIA YOUNG

Pease, E. Waddill, Riddle, Hurt, Brandon, Davis, Muse, Spoon, Stevens, Wagoner, Barron, Douglass, D. Hoppe, McDevitt, M. Pons, Taylor, Thomson, J. I. Wright, Abbott, Erwin, Harden, Knapp, Marshall, W. Pons, Scoggins, E. Waddill, Walker, M. L. Wright, Baxter, Daniels, Dunaway, Greene, E. Hoppe, Hull, Jones, Kirkpatrick, K. Lassiter, L. Lassiter, Latta, Long, Wiley, McBryde.

PHI MU

GAMMA GAMMA CHAPTER

FOUNDED AT WESLEYAN COLLEGE ON MARCH 4, 1852.

MOTTO: *Les Soeurs Fideles.*

COLORS: *Rose and White.* FLOWER: *Enchantress Carnation.*

OFFICERS

ELIZABETH GARDNER . . . . . *President*
AMELIA BRADHAM . . . . . *Vice-President*
MARGARET FLOWE . . . . . *Secretary*
ELIZABETH HARMS . . . . . *Treasurer*

Class of '40

DOROTHY ALEXANDER
MARTHA BALDWIN
ILEITA CALDWELL
ANALANE CHEARS
HELEN COX
DOROTHY DUCKETT
MARGARET FLOWE
BETTY GARDNER
LUCIELLE GWALTNEY
LUCILLE HARMON
ELIZABETH HARMS
CALLIE MCELROY
HANNAH MCNULTY
BETSY SPRINGER

Class of '41

AMELIA BRADHAM
ELIZABETH BRAMMER
CAROLINE EDWARDS
JULIA EDWARDS
MARY GUNN
ELLEN HARDEE
HILDA HARMON
MARGARET HOLLAND
DORIS HUNT
ELIZABETH IMBODY
MILDRED THOMAS
CAROLYN MILLER
EUGENIA NEU
JANE RANKIN
MARY GILMER RICHMOND
MILDRED TAYLOR
MARY ALICE PETTEWAY

Class of '42

NANCY JO DANDRIDGE
BILLIE HARMON
VIRGINIA JENNINGS
RUTH MCFARLAND
ELEANOR ANN RATCLIFFE
ELIZABETH SUMMERVILLE
MARGARET THOMPSON
HELEN WESTERFIELD

Class of '43

ANNE BARRIER
FRANCES BERRYHILL
LUCIELLE BLACKBURN
JEAN BROWN
LOUISE BRUMLEY
SUE CRENSHAW
SAMMIE DUCKETT
NELL JOHNSON
RUTH KILGO
CATHERINE KITTLES
MARION MILLER
TERRY MOSTELLER
DOROTHY SUMMERVILLE
DORIS TODD
RUTH WILKES
MARY LAZENBY
BETTY LOVE
JEANNE LOVE
MARGARET MCGINN
MARGUERITE MASON
JEAN PETTEWAY

Gardner, Bradham, Flowe, Harms, Alexander, Baldwin, Caldwell, Chears, Cox, D. Duckett, Gwaltney, L. Harmon, McElroy, McNulty, Springer, Brammer, C. Edwards, J. Edwards, Gunn, Hardee, Holland, Hunt, Imbody, C. Miller, Neu, Rankin, Richmond, Taylor, Thomas, Dandridge, B. Harmon, Jennings, McFarland, Ratcliffe, E. Summerville, Thompson, Westerfield, Barrier, Berryhill, Blackburn, Brumley, Crenshaw, S. Duckett, Johnson, Kilgo, Kittles, Lazenby, B. Love, J. Love, McGinn, Mason, M. Miller, Mosteller, D. Summerville, Todd, Wilkes.

"WHEN THE WORK'

ALL DONE . . . . ”

HERE 'N THERE -

- THIS 'N THAT

BRING BACK YOUR

"Cradle Days"

Complexion

USE

Dorothy Perkins

Beauty Preparations

Eskew's

COT PATE DRUG STORE

"Creators of Reasonable Drug Prices"

128 NORTH TRYON

MURIEL CIGARS
KAYWOODIE PIPES
CANDY, GUM AND SMOKERS' ARTICLES

Carter-Colton Cigar Co.

Charlotte, N. C. High Point, N. C.

Patronize Our Advertisers

We Know What You Want....
And We Have It!

Ivey's

CHARLOTTE, N. C.

QUEENS COLLEGE

With the compliments and appreciation

of your college

TRUE ENJOYMENT

IS YOURS WHEN YOU SHOP AT

BELK'S

IN PORTRAITURE

The First Requisite Is

QUALITY—

Your gracious reception of our Quality Portraits proves your faith in our impeccable craftsmanship.

St. John Studio

Fourth Floor

THERE'S that certain something about our store that makes you want to come again . . . that loveliness, quality and suitability about our merchandise that brings you real satisfaction. Make your visits often. We always look forward to seeing you!

You'll enjoy spending lots of time on our Modern Fashion Floor
(Second)

BELK BROS.

CAROLINAS' LARGEST DEPARTMENT STORE

Garibaldi and Bruns

Leading Jewelers Since 1896

Exclusive Agent for Kirk Sterling

104 South Tryon Street

DOMESTIC LAUNDRY
Incorporated
AND
ZORIC CLEANING
CHARLOTTE, N. C.

Dial 5173

Congratulations
To the Class of 1940

•

GILMER-MOORE

For—

- Clean
- Economical
- Safe
- Quick

Transportation

RIDE THE

QUEEN CITY COACHES

QUEEN CITY COACH CO. Charlotte, N. C.

Meet Your Friends At Efird's

"Merchandise of Quality With Price"

"Merchandise of Quality With Price"

THE HAPPY HUNTING GROUND
OF EVERY COLLEGE MISS

Efird's
DEPARTMENT STORE

CHARLOTTE, N. C.

"The Friendly Store In A Friendly City"

A&P
ESTABLISHED 1859
FOOD STORES

ANDREWS MUSIC CO.

STEINWAY PIANOS
HAMMOND ORGANS
PHONOGRAPH RECORDS

231 N. Tryon St.

Compliments of

Smith-Wadsworth Hardware Co.

Phone 3-5161 428 S. Tryon St.

PYRAMID LIFE INSURANCE CO.

•

CHARLOTTE, N. C.

HOME OFFICE

Congratulations
To Seniors

LOUIS M. HOLMES
Park Place Pharmacy
703 Providence Road
DIAL 3-1114
For Quick Service

Printers of
COLLEGE NEWSPAPERS
COLLEGE YEARBOOKS
COLLEGE CATALOGS
VIEWBOOKS AND FOLDERS
We Welcome Inquiries
News Printing House
Charlotte News Building Phone 4151

Biltmore Dairy Farms

The South's Finest Dairy

Finest Quality Dairy Products Since 1897

TELEPHONE 3-2153

Biltmore

+

LEG CONSCIOUSNESS demands perfect fitted stockings. Larkwood stockings are beautifully tailored to fit you regardless of your size. In LARKWOOD you find that rare combination of sheer loveliness, service and snug comfort, giving a well dressed feeling to the wearer.

+

A DELICIOUS PEANUT BUTTER SANDWICH

JOHN M. LITTLE

JEWELRY

AND

SILVERWARE

+

221 N. Tryon St.

CHARLOTTE, N. C.

Congratulations
To the Class of 1940

Model Laundry

There's Beauty In Clean Clothes

PHONE 8175

FASHIONS
for the
American
Girl

TATE-BROWN CO.

Congratulations
To the Class of 1940

MORRIS PLAN BANK

S. Tryon Street
CHARLOTTE, N. C.

Southern Dairies Ice Cream
Sealtest

Phone 3-1164
CHARLOTTE, N. C.

SWINSON FOOD PRODUCTS

604 S. CHURCH ST.
CHARLOTTE, N. C.

Manufacturers of

"S & P" PEANUT PRODUCTS
AND CANDIES

McAlister Carson Hal DeArmon

McAlister Carson Insurance Agency

Second Floor Independence Bldg.

Charlotte, N. C.

All Forms of Insurance Except Life

Representing stock insurance companies only to provide sound protection for all customers.

It Will Pay You to Pay Us to Pay Your Losses

Fred McPhail Hugh Houser

Dine With the Rest of the "Queens"
At the
MINUTE GRILL
Charlotte's Finest Grill
Featuring
Finest of Foods at Reasonable Prices As Well As Your Favorite Sodas and Sandwiches
Plenty of Parking Space
Year-Round Air Conditioning
CHARLOTTE, N. C.
105 West Morehead
GASTONIA, N. C.
Opposite Fair Grounds

Congratulations To the Class of 1940

+

POUND AND MOORE CO.

Ratcliffe's Flowers Brighten the Hours

LOUIS G. RATCLIFFE, Inc.

431 South Tryon Street

Charlotte, N. C.

YELLOW CAB COMPANY

Dial 6161

+

PIEDMONT FIRE INSURANCE COMPANY

218 South Tryon

Charlotte, N. C.

+

ART AND SCIENCE CONTRIBUTE TO COMMUNITY WELFARE

Human happiness requires cultural development as well as material things which make for greater ease and comfort. Opportunity to hear the musical creations of great masters adds to the appreciation of the finer qualities of life and the community as a whole reflects this in better living.

As good music contributes to greater happiness, so too, electric service assists in making our homes and places where we work, more convenient, more comfortable and pleasant.

Electricity has no equal as a servant in the home. It is instantly available throughout the 24 hours of the day and works without complaint in performing various household tasks better and cheaper than they can be done in any other way.

Electric cooking, water-heating and refrigeration are conveniences which previous generations could not enjoy but which, because of their low cost today, are widely used. Clean, safe electric lighting, radio programs and many other conveniences from electric appliances are luxuries common in the most humble home through the magic of electric service.

Electric service means more than mere comfort and convenience. It means conservation of human energy, saving of time and labor, healthier families and better living for all.

• ELECTRICITY IS CHEAP—USE MORE OF IT. •

DUKE POWER COMPANY
CHARLOTTE, N. C.

The Photography
for this Annual by

DUNBAR STUDIOS

CHARLOTTE
WINSTON-SALEM

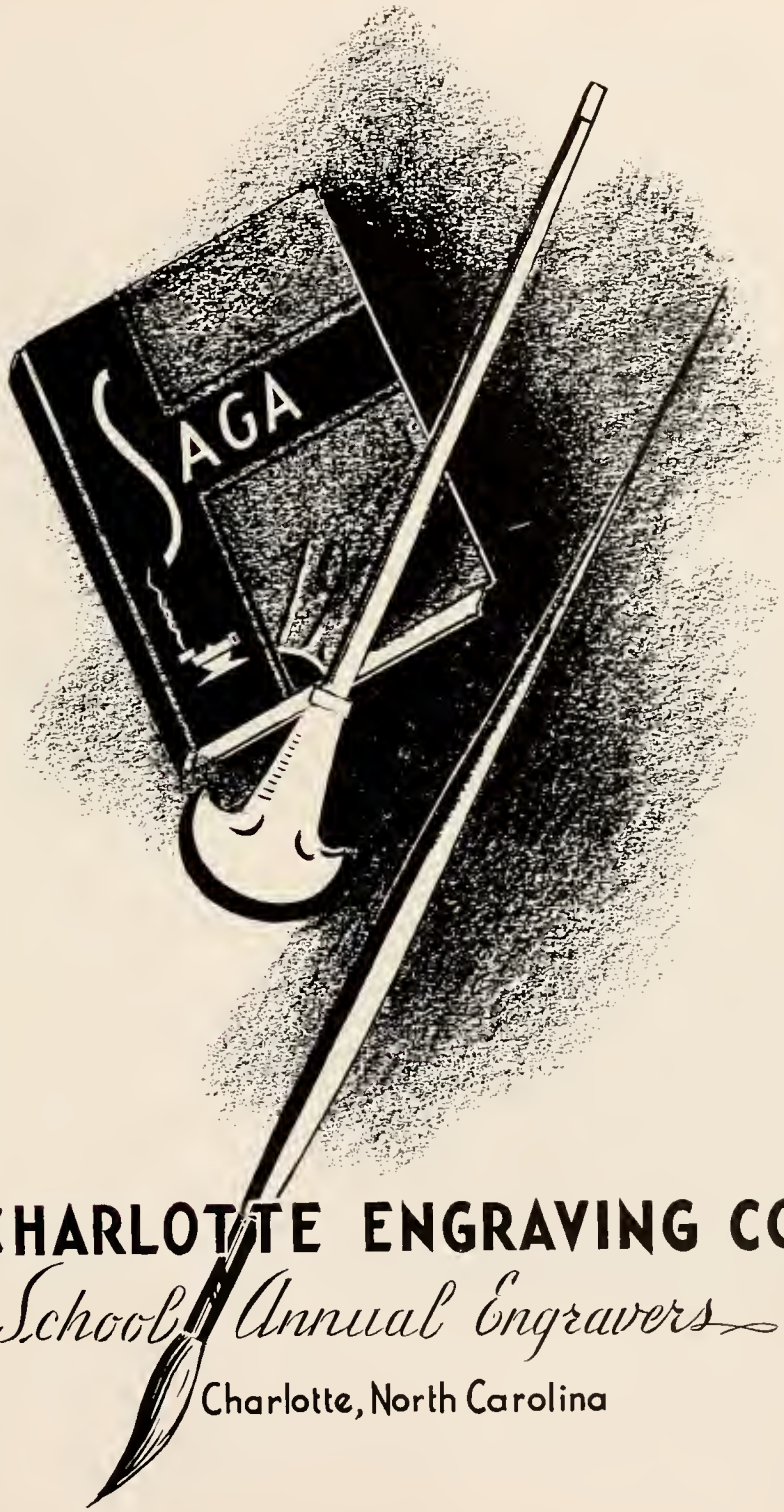

CHARLOTTE ENGRAVING CO.

School Annual Engravers

Charlotte, North Carolina

Stability

SINCE time, mountain peaks have served man as landmarks; they are stable, dependable in character. To many annual staffs, through more than forty-nine years, the OBSERVER PRINTING HOUSE has served as a landmark, a guide in the producing of FINE ANNUALS.

Our quality, our service, the experience of trained personnel both in advisory capacity and in mechanical production, have ever been outstanding. Over forty-nine years of continuous service is proof of stability.

OBSERVER PRINTING HOUSE, Inc.

College Annual Department

204-214 W. 2ND ST. CHARLOTTE, N. C.

QUEENS COLLEGE REGISTER

ADMINISTRATION AND FACULTY

Dr. Hunter B. Blakely, 2300 Radcliffe Ave. — Charlotte, N. C.
Miss Clara B. Slaton — Washington, Ga.
Miss Shirley Black, 516 Sherwood Circle — Spartanburg, S. C.
Mr. James M. Godard, 2325 Wellsley Ave. — Charlotte, N. C.
Mr. Howard M. MacGregor, 2312 Wellsley Ave. — Charlotte, N. C.
Miss Elizabeth Williams, 27 Limehouse St. — Charleston, S. C.
Miss Margaret True, Queens College — Charlotte, N. C.
Miss Virginia Hutcheson — Auburn, Kentucky
Miss Mary Gregg, Queens College — Charlotte, N. C.
Mrs. Frank B. Smith, Carmel Road — Charlotte, N. C.
Miss Loma Squires, Queens College — Charlotte, N. C.
Miss Mary J. Lebby, Queens College — Charlotte, N. C.
Mrs. Rosa M. Mercer, Queens College — Charlotte, N. C.
Mr. J. A. Glenn, 608 Central Ave. — Charlotte, N. C.
Mr. John Stephens, Queens College — Charlotte, N. C.
Dr. Ethel Abernethy — Elkin, N. C.
Mrs. W. H. Booker, 1605 Park Drive — Raleigh, N. C.
Miss Connie Burwell, 1026 Ardsley Road — Charlotte, N. C.
Dr. and Mrs. S. C. Byrd, 2315 Crescent Ave., Ext. — Charlotte, N. C.
Mrs. Louis Carter, 2212 Vail Ave. — Charlotte, N. C.
Miss Mary Denny — Red Springs, N. C.
Dr. Lucile Delano, 1035 East Morehead — Charlotte, N. C.
Mrs. T. T. Eason, Route No. 2 — Charlotte, N. C.
Miss Alma T. Edwards — Carthage, N. C.
Miss Thelma Edwards — Bogue Chitto, Miss.
Dr. J. M. Gettys, 2221 Westminster Place — Charlotte, N. C.
Dr. Minnie A. Graham, 204 Addison Apts. — Charlotte, N. C.
Miss Rena Harrell, Queens College — Charlotte, N. C.
Miss Cordelia Henderson, 2309 Crescent Ave., Ext. — Charlotte, N. C.
Dr. Dorisse Howe, 820 Irving Ave. — Syracuse, N. Y.
Mrs. N. A. Huffman — Waxhaw, N. C.
Miss Mary Inglis, 2126 Dilworth Road, East — Charlotte, N. C.
Miss Olive M. Jones, 716 Broad St. — Jackson, Miss.
Mr. R. V. Kennedy, 608 East Kingston Ave. — Charlotte, N. C.
Miss Ethel M. King, 111 N. Elm St. — Greenville, S. C.
Mrs. C. A. Moseley, 521 N. College St. — Charlotte, N. C.
Mrs. J. L. McEwen, 1031 Kenilworth Ave. — Charlotte, N. C.
Miss Sara Noce, 112 W. Sharpe St. — Statesville, N. C.
Mr. James C. Pfohl — Davidson, N. C.
Mrs. E. E. Porter, 1819 Euclid Ave. — Charlotte, N. C.
Mr. Don Richardson, Queens Road — Charlotte, N. C.
Miss Grace Robinson, 639 McDaniel Ave. — Greenville, S. C.
Dr. Agnes Stout, 403 N. Mebane St. — Burlington, N. C.
Miss Laura Tillett, B-3 Winburn Court — Greensboro, N. C.
Miss Ann Vann — Ahoskie, N. C.
Miss Mary Wharton — Port Gibson, Miss.

SENIORS

Hazel Adams, 2408 Kenmore Ave. — Charlotte, N. C.
Dorothy Alexander, Rt. 2, Providence Road — Charlotte, N. C.
Frances Allgood, Box 414 — Cowpens, S. C.
Martha Baldwin, Main St. — Mt. Gilead, N. C.
Dorothy Branan, Hall St. — Thomson, Ga.
Elizabeth Brandon, 819 S. Main St. — Halifax, N. C.
Nina Brown — Troutman, N. C.
Ileita Caldwell, Rt. 2 — Concord, N. C.
Analane Chears — Pageland, S. C.
Helen Cox, 403 N. Main St. — Belmont, N. C.
Barbara Davis, 2037 Dartmouth Place — Charlotte, N. C.
Dorothy Duckett, 1945 Crescent Ave. — Charlotte, N. C.
Virginia Duncan, 141 Berkeley Place — Glen Rock, N. J.
Elizabeth Everett, 1308 Dickerson Ave. — Greenville, N. C.
Margaret Flowe — Derita, N. C.
Mary Brooks Folger, 124 W. College Ave. — Decatur, Ga.
Ann Fuller, Rt. 1 — Buffalo, Ala.
Betty Gardner, 1024 Queens Road — Charlotte, N. C.
Mary Gillis, Rt. 3 — Fayetteville, N. C.
Elizabeth O. Greene, 331 E. Boulevard — Charlotte, N. C.
Eleanor Guyton — Kosciusko, Miss.
Lucielle Gwaltney, 120 Bradford Drive — Charlotte, N. C.
Lucille Harmon, Box 386 — Concord, N. C.
Elizabeth Harms, 1718 Fountain View — Charlotte, N. C.
Atha Mae Howell, Box 337 — Belmont, N. C.
Frances Hunter, Belfast Villa — Newport News, Va.
Georgie Hurt, 2340 Selwyn Ave. — Charlotte, N. C.
Catherine King, 1002 Walnut St. — Lumberton, N. C.
Irene McCall, 116 W. Chevis St. — Florence, S. C.
Dorothy McCoy, 520 Jackson Ave. — Charlotte, N. C.
Callie McElroy, 2505 Kenmore Ave. — Charlotte, N. C.
Evelyn McIntosh, 1524 Duckworth Ave. — Charlotte, N. C.
Henrietta McIver, Box 6 — Gulf, N. C.
Scottie McNulty, Box 613 — Pocahontas, Va.
Dorothy Muse — Mountain City, Tenn.
Carolyn Pierce, Box 233 — Mt. Holly, N. C.
Marjorie Poole, 19 Church St. — Mullins, S. C.
Elizabeth Porter — Harrison, Neb.
Annie Carr Powers, 518 Rice St. — Hamlet, N. C.
Nancy Raley, Box 26 — Ruby, S. C.
Virginia Smith, Carmel Road — Charlotte, N. C.
Virginia Spoon, Box 993 — Burlington, N. C.
Betsy Springer, 2321 Briarwood Road — Charlotte, N. C.
Mary Elizabeth Stevens, 103 Center Ave. — Mooresville, N. C.
Martha Stoner, 282 Tate St. — Elberton, Ga.
Frances Stough — Cornelius, N. C.
Elaine Suber, Church St. — Whitmire, S. C.
Woodrow Summers, Rt. 5 — Statesville, N. C.
Mildred Isabel Thomas, 1138 Ordermore St. — Charlotte, N. C.
Mildred Wagoner — Shelby, N. C.
Claire Wishart, 2001 E. Fifth St. — Charlotte, N. C.

JUNIORS

Clelia Abernethy, 360 Main St. — Reidsville, N. C.
Nancy Arrowood — Lincolnton, N. C.
Tera Bailey, 510 S. Cotton St. — Andalusia, Ala.
Sara Barkley, 2211 Statesville Ave. — Charlotte, N. C.
Alice Barron, 723 King St. — Columbia, S. C.
Doris Beckum, 916 Main St. — Thomson, Ga.
Margaret Bowen — Tazewell, Va.
Amelia Bradham, 231 Church St. — Sumter, S. C.
Elizabeth Brammer — Christiansburg, Va.
Ann Branan, Hall St. — Thomson, Ga.
Mildred Breeden, 1538 E. Boulevard — Charlotte, N. C.
Frances Brockington, 188 College Ave. — Elberton, Ga.
Gentry Burks, 345 Eastover Road — Charlotte, N. C.
June Burks, 345 Eastover Road — Charlotte, N. C.
Helen Cochran, 922 Magnolia Ave. — Charlotte, N. C.
Marie Corbett, Rt. 2, Box 19 — Currie, N. C.
Virginia Cothran, 113 Market St. — Timmonsville, S. C.
Irene Davis, 1528 Hertford Road — Charlotte, N. C.
Jean Douglass, Main St. — Chesterfield, S. C.
Helen Duncan, 1235 Providence Road — Charlotte, N. C.
Caroline Edwards, 2137 Briarwood Road — Charlotte, N. C.
Julia Edwards, 2137 Briarwood Road — Charlotte, N. C.
Martha Emmons, 1233 N. President St. — Jackson, Miss.
Elizabeth Epperson — Ararat, Va.
June Escott, 2132 Matheson Ave. — Charlotte, N. C.
Dorothy Failor, 1521 Queens Road — Charlotte, N. C.
Jean Ferguson, 407 Selbourne Road — Riverside, Ill.
Nannie Sue Ferguson, 1920 N. Harrill St. — Charlotte, N. C.
Betsy Gillette, 315 E. Kingston Ave. — Charlotte, N. C.
Mary Gunn, 316 Hawkins Ave. — Sanford, N. C.
Ellen Hardee, Albright Ave. — Graham, N. C.
Hilda Harmon — McBee, S. C.
Anne Harris, 710 Carpenter St. — Brunswick, Ga.
Esther Love Hillhouse — Hendersonville, N. C.
Margaret Holland, Oakland Ave. — Mt. Holly, N. C.
Genieve Hosmer, 2201 Kenmore Ave. — Charlotte, N. C.
Violet Reece Howard — Wingate, N. C.
Norma Humphries — Walhalla, S. C.
Johnsie Lee Huneycutt, Rt. 2 — Stanfield, N. C.
Doris Hunt — Marion, N. C.
Elizabeth Imbody, 227 Hillside Ave. — Charlotte, N. C.
Mary Jo Johnson, Box 793 — Goldston, N. C.
Annie Vivian Jones — Johns, N. C.
Margaret Jones, 1147 Queens Road — Charlotte, N. C.
Frances Kerr, Rt. 1 — Matthews, N. C.
Judith Killian, 1618 E. Morehead — Charlotte, N. C.
Margaret Kornegay, 801 E. Boulevard — Charlotte, N. C.
Dorothy Longenecker, Box 330 — Nashville, Tenn.
Frances Lowrance — Barium Springs, N. C.
Mary Lyon — Burnsville, N. C.
Maude McClam, Rt. 1 — Scranton, S. C.
Mary McDevitt, 1034 Ardsley Road — Charlotte, N. C.
Sue McNulty, Box 613 — Pocahontas, Va.
Bebe MacQueen, Rt. 1 — Little Rock, S. C.
Margaret Mackintosh — McClellanville, S. C.
Mary Mason, 5 W. Hillcrest Drive — Greenville, S. C.
Bobbie Holland Matthews, 309 Clement Ave. — Charlotte, N. C.
Carolyn Miller, 729 Berkeley Ave. — Charlotte, N. C.
Susanna Millwee, 842 Henley Place — Charlotte, N. C.
Maujer Moseley, 521 N. College St. — Charlotte, N. C.
Eugenia Neu, 1957 Sterling Road — Charlotte, N. C.
Sara Nichols, 2937 Selwyn Ave. — Charlotte, N. C.
Mary Payne, 2400 Selwyn Ave. — Charlotte, N. C.
Martha Penland, Box 78 — Weaverville, N. C.
Mary Alice Petteway, 708 Central Ave. — Charlotte, N. C.
Eleanor Pickett — Kenansville, N. C.
Marie Pons, St. Germaine St. — Valdese, N. C.
Jane Rankin, 2500 Sharon Road — Charlotte, N. C.
Dorothy Raymond, 817 S. Pennsylvania Ave. — Lakeland, Fla.
Helen Rhyne, R. F. D. — Mt. Holly, N. C.
Mary Gilmer Richmond, 59 Georgia Ave. — Concord, N. C.
Frances Riddle, 2801 Millwood Ave. — Columbia, S. C.

Dorothy Robinson ..... Derita, N. C.
Mary Robinson ..... Old Fort, N. C.
Marie Roseman, 1234 Park Drive ..... Charlotte, N. C.
Naomi Rouse, 1000 E. Thirty-Sixth St. ..... Charlotte, N. C.
Alberta Setzer ..... Uniontown, Ala.
Margaret Smith, Rt. 2, Park Road ..... Charlotte, N. C.
Elizabeth Taylor, S. Main St. ..... Mt. Holly, N. C.
Mildred Taylor ..... Stanley, N. C.
Mildred Thomas, 2601 Selwyn Ave. ..... Charlotte, N. C.
Sarah Thompson ..... Highlands, N. C.
Mary Thomson, 2324 Pembroke Ave. ..... Charlotte, N. C.
Cornelia Truesdale ..... Kershaw, S. C.
Frances Truelock ..... Climax, Ga.
Ermine Waddill, 1356 Harding Place ..... Charlotte, N. C.
Rachel West, 811 Carpenter Ave. ..... Mooresville, N. C.
Dora Jane Weston, 1111 S. Boulevard ..... Charlotte, N. C.
Margaret Wiley, Rt. 5 ..... Charlotte, N. C.
Eloise Williams, Rt. 1 ..... Mt. Holly, N. C.
Jennie Linn Wright ..... Landis, N. C.

SOPHOMORES

Nell Abbott, 2166 Norton Road ..... Charlotte, N. C.
Martha Alexander, 210 W. Eleventh St. ..... Charlotte, N. C.
Ruth Alexander, Rt. 1 ..... Matthews, N. C.
Leona Ameen ..... Winnsboro, S. C.
Vivian Baker ..... Andrews, N. C.
Drucilla Balentine ..... Ware Shoals, S. C.
Dorothy Ballard, 507 S. Poplar St. ..... Lincolnton, N. C.
Alberta Ballenger, 1920 Bay St. ..... Charlotte, N. C.
Virginia Baxter, 1601 Queens Road West ..... Charlotte, N. C.
Tabie Beall, 800 Bromley Road ..... Charlotte, N. C.
Fanny Lou Beaty, Rt. 5 ..... Charlotte, N. C.
Marjorie Blease, 1316 Dilworth Road ..... Charlotte, N. C.
Nancy Sue Boeckmann, Rt. 3 ..... Charlotte, N. C.
Nelle Bookout, 635 Lamar Ave. ..... Charlotte, N. C.
Martha Brandon, 819 S. Main St. ..... Halifax, N. C.
Margaret Chandler, Rt. 5, Sharon Road ..... Charlotte, N. C.
Anne Cromartie ..... Elizabethtown, N. C.
Nancy Jane Dandridge, 2300 Crescent Ave. ..... Charlotte, N. C.
Elizabeth DeArmon, Rt. 2 ..... Derita, N. C.
Jean Dulin, 2611 Sherwood Ave. ..... Charlotte, N. C.
Ruth Edmiston, Rt. 3 ..... Salisbury, N. C.
Elizabeth Erwin, S. Main St. ..... Laurinburg, N. C.
Frances Eubanks ..... Pineville, N. C.
Margaret Frances Ferguson ..... Fort Lawn, S. C.
Mary Hooker Foust ..... Mt. Vernon Springs, N. C.
Inez Fulbright, 406 N. Fifth St. ..... Wilmington, N. C.
Dorothy Funderburk, 423 First St. ..... Kannapolis, N. C.
Margaret Glenn, 107 College St. ..... Westminster, S. C.
Ann Golden ..... Carthage, N. C.
Mary Jane Good, 3118 Selwyn Ave. ..... Charlotte, N. C.
Christina Grainger, 2 Blandwood Apts. ..... Charlotte, N. C.
Mary Louise Hall, Rt. 1 ..... Mt. Ulla, N. C.
Margaret Harden ..... Winnsboro, S. C.
Billie Harmon, Box 386 ..... Concord, N. C.
Kitty Sue Harvin, 205 Brooks St. ..... Manning, S. C.
Betty Sue Houser, 1100 Ideal Way ..... Charlotte, N. C.
Ruby Hunt ..... Jonesboro, N. C.
Eleanor Elizabeth Isaacs ..... Gallatin, Tenn.
Virginia Jennings, 1623 Dilworth Road West ..... Charlotte, N. C.
Nancy Knapp, 221 S. Caswell Road ..... Charlotte, N. C.
Harriett McDowell, 522 S. DeKalb St. ..... Shelby, N. C.
Mary Jean McFadyn, Rt. 1 ..... Ellerbe, N. C.
Ruth McFarland ..... Tryon, N. C.
Annette McIver, 625 Royal Court ..... Charlotte, N. C.
Flora MacDonald, Rt. 1 ..... Little Rock, S. C.
Lalla Marshall, 404 E. Boulevard ..... Charlotte, N. C.
Mary Katherine Martin ..... Richburg, S. C.
Ann Mauldin, 2010 Dilworth Road East ..... Charlotte, N. C.
Sarah Louise Meyer, 702 N. College St. ..... Charlotte, N. C.
Julia Miller ..... Whitmire, S. C.
Jane Montgomery, 47 Lawsonville Ave. ..... Reidsville, N. C.
Ruth Moss, Wilkinson Boulevard ..... Charlotte, N. C.
Elizabeth Myers, 907 E. Worthington Ave. ..... Charlotte, N. C.
Edith Northrup, 1568 Stanford Place ..... Charlotte, N. C.
Sarah Ostwalt, Rt. 5, Brown's Ave. ..... Charlotte, N. C.
Anne Peyton, Concord Road ..... Davidson, N. C.
Winifred Pons, St. Germain St. ..... Valdese, N. C.
Willie Ruth Price, 200 Bradford Drive ..... Charlotte, N. C.
Nancy Query, Rt. 4 ..... Charlotte, N. C.
Doris Raley ..... Ruby, S. C.
Eleanor Ratcliffe, 2128 Sherwood Ave. ..... Charlotte, N. C.
Jeane Rourk, Box 66 ..... Safety Harbor, Fla.
Harriette Scoggin, 700 Main St. ..... Conway, S. C.
Emily Seitter, Rt. 2, Box 72 ..... Wilmington, N. C.
Winifred Shealy, Jackson Road ..... Gastonia, N. C.
Mary Elva Smith, 106 S. Caswell Road ..... Charlotte, N. C.
Ellenora Spratt, Rt. 3 ..... Charlotte, N. C.
Marie Sprinkle ..... Marshall, N. C.
Ethel Stancill, 1820 E. Seventh St. ..... Charlotte, N. C.
Elizabeth Summerville, 2108 Sherwood Ave. ..... Charlotte, N. C.
Kathryn Stump, 2646 Moore St. ..... Ashland, Ky.
Elizabeth Taylor ..... Mt. Crogban, S. C.
Sarah Alice Taylor, 720 E. Boulevard ..... Charlotte, N. C.
Margaret Thompson ..... Forest City, N. C.
Esther Vause, 2405 Charlotte Drive ..... Charlotte, N. C.
Ellen Waddill, 1356 Harding Place ..... Charlotte, N. C.
Nancy Walker, Edgewood Drive ..... Burlington, N. C.
Ida Mae Walkup ..... McIntosh, Fla.
Judy Walters, 413 Kershaw St. ..... Cheraw, S. C.
Cora Wayland ..... Malden, W. Va.
Carolyn Williams, E. Main St. ..... Easley, S. C.
Yvonne Williams, Shadrack St. ..... Waynesboro, Ga.
Mary Louise Wright, 6624 32nd Place, N. W. ..... Washington, D. C.
Keller Young, Pecan Ave. ..... Whitmire, S. C.

FRESHMEN

Lydia Abbott, 2320 Roswell Ave. ..... Charlotte, N. C.
Mary Ellen Abbott, 2320 Roswell Ave. ..... Charlotte, N. C.
Margaret Alexander, 1401 The Plaza ..... Charlotte, N. C.
Sara Josephine Alexander ..... Charlotte, N. C.
Eden Anderson, 511 Queens Road ..... Charlotte, N. C.
Ruth Baker, 328 W. Center Ave. ..... Mooresville, N. C.
Katherine Barnes ..... Kenly, N. C.
Ann Barrier, 88 S. Spring St. ..... Concord, N. C.
Betty Beasley, 1563 Queens Road, West ..... Charlotte, N. C.
Frances Berryhill, 525 N. Poplar St. ..... Charlotte, N. C.
Clarina Bevis, Rt. 2, Woodlawn Road ..... Charlotte, N. C.
Lucille Blackburn, 1705 Scott Ave. ..... Charlotte, N. C.
Betty Bloom, 1726 Maplewood Drive ..... Columbia, S. C.
Louise Blue, Ashe St. ..... Southern Pines, N. C.
Anne Bracken, 616 N. Church St. ..... Charlotte, N. C.
Margaret Brown, 501 Pecan Ave. ..... Charlotte, N. C.
Mary Jean Brown, 2121 Greenway ..... Charlotte, N. C.
Louise Brumley, 123 S. Spring St. ..... Concord, N. C.
Lucy Bullock ..... Guilford College, N. C.
Betty Burgess, 331 W. Hampton Ave. ..... Sumter, S. C.
Jane Campbell, McCaskill Ave. ..... Maxton, N. C.
Ruth Ann Civil, 2400 Kenmore ..... Charlotte, N. C.
Alice McAulay Clark, Box 23 ..... Clarkton, N. C.
Margaret Cochrane ..... Derita, N. C.
Dorothy Cook, Rt. No. 3 ..... Kershaw, S. C.
Sue Crenshaw, 2918 Avondale Ave. ..... Charlotte, N. C.
Betty Crisp ..... Uvalde, Texas
Emily Crowell, 1030 S. Boulevard ..... Charlotte, N. C.
Margaret Jane Daniels, Rt. No. 5 ..... Charlotte, N. C.
Nan Daniels, 225 N. Church St. ..... Charlotte, N. C.
Harriett Davis, 210 S. Caswell Road ..... Charlotte, N. C.
Bettie Dickerson ..... Marianna, Fla.
Dorothy Dorn, Ridge St. ..... Southern Pines, N. C.
Sammie Duckett, 1945 Crescent Ave. ..... Charlotte, N. C.
Peggy Dunnaway, 1607 E. Morehead St. ..... Charlotte, N. C.
Martha Elliott, 725 Jackson Ave. ..... Charlotte, N. C.
Betty Elmore, Box 275 ..... Bladenboro, N. C.
Sybil Epps, 5 Pine Road ..... Cades, S. C.
Mary Lee Goff, 1710 Euclid Ave. ..... Charlotte, N. C.
Helen Golson, 2115 Greenway ..... Charlotte, N. C.
Catherine Graham, Rt. No. 2 ..... Charlotte, N. C.
Catherine E. Greene, 6 Edwin Place ..... Asheville, N. C.
Jane Grey, 2104 Brandon Circle ..... Charlotte, N. C.
Louise Griffin ..... Anthony, Fla.
Gail Griffith, 330 Ridgewood Ave. ..... Charlotte, N. C.
Mary Jane Hart, 1815 Belvedere Ave. ..... Charlotte, N. C.
Gladys Hartzell, 26 Anderson Ave. ..... Anderson, S. C.
Margaret Hawkins, 1105 Greenwood Cliff ..... Charlotte, N. C.
Helen Hendley, 2133 Greenway ..... Charlotte, N. C.
Ethel Henry, Rt. 3, Box 89 ..... Charlotte, N. C.
Isabel Henry, 1600 E. Boulevard ..... Charlotte, N. C.
Sara Hillis, 1824 E. Seventh St. ..... Charlotte, N. C.
Sarah Holleman, Box 235 ..... Seneca, S. C.
Elizabeth Hoppe, 1501 Queens Road, West ..... Charlotte, N. C.
Nancy Houston, Rt. No. 9 ..... Charlotte, N. C.
Frances Hull, 1010 Queens Road ..... Charlotte, N. C.
Eloise Huntley, Main St. ..... Ruby, S. C.
Mary Harriette Hurst, 401 Myrtle St. ..... Hamlet, N. C.
Martha Irwin, 640 Lamar Ave. ..... Charlotte, N. C.
Anne Miller Janes, 1343 St. Mary ..... Jackson, Miss.
Eva Johnson ..... Camden, S. C.
Marguerite Johnson, 2201 E. Eighth St. ..... Charlotte, N. C.
Nell Johnson, 1251 Providence Road ..... Charlotte, N. C.
Justine Jones, 1147 Queens Road ..... Charlotte, N. C.
Ruth Kilgo, 1717 Belvedere Ave. ..... Charlotte, N. C.
Jane Kirkpatrick, 2142 Malvern Road ..... Charlotte, N. C.
Catherine Kittles, 217 S. Torrence St. ..... Charlotte, N. C.
Karleen Lassiter, 1 Fountain Place ..... Poughkeepsie, N. Y.
Leila Lassiter, 1 Fountain Place ..... Poughkeepsie, N. Y.
Maurine Latta, Rt. No. 1 ..... Hillsboro, N. C.
Mary Lazenby, 2220 Roswell Ave. ..... Charlotte, N. C.
Marie Leonard, 123 S. Torrence St. ..... Charlotte, N. C.
Joan Lewis, 1233 E. Boulevard ..... Charlotte, N. C.
Aileen Long, 100 Hermitage Road ..... Charlotte, N. C.
Betty Love, 601 E. Kingston Ave. ..... Charlotte, N. C.
Jeanne Love, 601 E. Kingston Ave. ..... Charlotte, N. C.
Mary Love ..... Derita, N. C.
Frances McBryde ..... Raeford, N. C.
Hortense McCain ..... Matthews, N. C.

Lenore McCall, 116 W. Chevis St. — Florence, S. C.
Betty McClintock, 1626 Central Ave. — Charlotte, N. C.
Vivian McCorkle, Rt. No. 3 — Waxhaw, N. C.
Isabel McDowell — Winnsboro, S. C.
Margaret McGinn, 1726 Amherst Place — Charlotte, N. C.
Emily McKay — Red Springs, N. C.
Alice McKenzie, 1215 E. Fifth St. — Charlotte, N. C.
Doris McKinney, 610 Calhoun Ave. — Greenwood, S. C.
Sylvia Mansfield, 4618 Avenue R. — Galveston, Texas
Marguerite Mason, 2219 Malvern Road — Charlotte, N. C.
Mary Meador, Maple Avenue — Reidsville, N. C.
Marion Miller, 729 Berkeley Ave. — Charlotte, N. C.
Laura Mitchell, Church St. — Fairmont, N. C.
Elsie Moseley, 521 N. College St. — Charlotte, N. C.
Terry Mosteller, 1809 Thomas Ave. — Charlotte, N. C.
Lydia Munroe, 215 Queens Road — Charlotte, N. C.
Elizabeth Nash, 154 E. Eighth St. — Charlotte, N. C.
Patsy Niven, Arrowood Farm, York Road — Charlotte, N. C.
Mary Martha Nixon, 313 S. Poplar St. — Lincolnton, N. C.
Alice Payne, 2400 Selwyn Ave. — Charlotte, N. C.
Ella Payne, Box 126 — Waxhaw, N. C.
Jean Petteway, 708 Central Ave. — Charlotte, N. C.
Frances Pierce, Box 233 — Mt. Holly, N. C.
Helen Pope, S. Church St. — Union, S. C.
Kitty Porter, 526 Lamar Ave. — Charlotte, N. C.
Frances Prater — Townville, S. C.
Jo Reynolds — Washington, Ga.
Ruth Ritter, Rt. No. 1, Box 90 — Castle Hayne, N. C.
Mary Carolyn Robison, 2219 Devine St. — Columbia, S. C.
Mary Isabelle Rodgers, 341 W. Calhoun St. — Sumter, S. C.
Martha Jean Schnedl, 1609 E. Boulevard — Charlotte, N. C.
Rachel Shanklin, 1418 Euclid Ave. — Charlotte, N. C.
Ivey Sikes, Box 7 — New London, N. C.
Muriel Spaeth — Southern Pines, N. C.
Mary Maynard Spencer, 1718 Queens Road — Charlotte, N. C.
Louise Springer, 2231 E. Seventh St. — Charlotte, N. C.
Mary Louise Springer, 534 Seigle Ave. — Charlotte, N. C.
Nadine Spurgeon, 908 W. Fifth St. — Charlotte, N. C.
Mary Louisa Stevenson, Rt. 3 — Seneca, S. C.
William Ernest Stout, Jr., 508 Beaumont Ave. — Charlotte, N. C.
Dorothy Summerville, 2138 Selwyn Ave. — Charlotte, N. C.
Sara Thomas, 32 Mimosa Place — Wilmington, N. C.
Margaret Virginia Thompson — Highlands, N. C.
Doris Todd, 2308 Kenmore Ave. — Charlotte, N. C.
Margaret Tucker, 207 Seventh St. — Waynesboro, Ga.
Marjorie Vernon, 611 Church St. — Cheraw, S. C.
Sophie Walker, 620 E. Worthington Ave. — Charlotte, N. C.
Jean Welsh, 2329 Westfield Road — Charlotte, N. C.
Ann Wiley, 225 S. Caswell Road — Charlotte, N. C.
Ruth Wilkes, 307 W. Church St. — Laurinburg, N. C.
Charlotte Williams, 2138 Orange Ave. — Sarasota, Fla.
Virginia Young, Rt. 2, Woodlawn Road — Charlotte, N. C.

ONE-YEAR BUSINESS STUDENTS

Jacqueline Ackerman, 612 Louise Ave. — Charlotte, N. C.
Aileen Alexander, 229 Baldwin Ave. — Charlotte, N. C.
Viola Ameen — Ridgeway, S. C.
Louise Berryhill, 224 S. Torrence St. — Charlotte, N. C.
Betty Boyd, 212 E. Kingston Ave. — Charlotte, N. C.
Susan Buff, Rt. 5 — Charlotte, N. C.
Nancy Jane Byrum, Rt. 4 — Charlotte, N. C.
Lucy Cobb — Rhodhiss, N. C.
Sallie Crosland — Bennettsville, S. C.
Laura Cummins, 1725 Amherst Place — Charlotte, N. C.
Jean Dunbar, 531 E. Boulevard — Charlotte, N. C.
Ina Lewis Forney, 404 E. Main St. — Shelby, N. C.
Virginia Goode, 2010 Brandon Circle — Charlotte, N. C.
Jeanne Carol Gwaltney, 120 Bradford Drive — Charlotte, N. C.
Evelyn Harris, 405 E. Houston St. — Monroe, N. C.
Virginia Hickman, 103 N. Sixteenth St. — Fort Smith, Ark.
Mary Fant Holmes, 111 Magnolia Ave. — Fayetteville, N. C.
Renette Israel — Lumberton, N. C.
Louis Jackson, 124 York St. — Chester, S. C.
Elaine Kale, 510 Glenwood Drive — Charlotte, N. C.
Frances King, 1626 Central Ave. — Charlotte, N. C.
Sarah Lee — Ansonville, N. C.
Ermintrude Little, 408 E. Asper St. — Lincolnton, N. C.
Hazel Littleton, 208 Linden Ave. — Kannapolis, N. C.
Billie McFarland, 1016 Euclid Ave. — Charlotte, N. C.
Judson McKinley, 220 Lee St. — Kannapolis, N. C.
Josephine McWhirter, 613 S. LaFayette St. — Shelby, N. C.
Gwendolyn Matheson, 506 Fayetteville Ave. — Bennettsville, S. C.
Sara Matheson — Bennettsville, S. C.
Valerie Molyneaux — West Palm Beach, Fla.
Helen Moody — Allendale, S. C.
Lucy Moose, 629 Royal Court — Charlotte, N. C.
Margaret Morris, 204 Ridgewood Ave. — Charlotte, N. C.
Mary Richardson, 211 Spring St. — Hamlet, N. C.
Eleanor Steele, 107 Foushee St. — Rockingham, N. C.
Marie Tise, Box 33 — Valdese, N. C.
Saralyn Turpie, 2008 Commonwealth Ave. — Charlotte, N. C.
Lucielle Watterson, 524 W. Park Ave. — Charlotte, N. C.
Gwendolyn Weaver, Rt. 1 — Hickory, N. C.
Helen Westerfield, 107 Circle Ave. — Charlotte, N. C.

SPECIALS

Martha Auten, 1822 E. Fourth St. — Charlotte, N. C.
Beatrice C. Broadway, 1816 Avondale Ave. — Charlotte, N. C.
Margaret Caudell, 401 S. Summit Ave. — Charlotte, N. C.
Mrs. Elsie Thies Davis, 609 Moravian Lane — Charlotte, N. C.
Mrs. W. Frank Dowd, Jr. — Charlotte, N. C.
Dorothy Hoppe, 1501 Queens Road West — Charlotte, N. C.
Mrs. Mildred W. Jones, 262 Hempstead Court — Charlotte, N. C.
Mrs. Nell H. Lanier — Charlotte, N. C.
Mrs. Dorothy M. Lawson, 1901 Lombardy Circle — Charlotte, N. C.
Martha Matthews, 2130 Roswell Ave. — Charlotte, N. C.
Mrs. John L. Morehead, 645 Hempstead Place — Charlotte, N. C.
Martha McGee, 2008 Dilworth Road West — Charlotte, N. C.
Mrs. Robert W. McKay, 444 Eastover Road — Charlotte, N. C.
Natalie Niven, York Road — Charlotte, N. C.
Rebecca Patton, 211 Hawthorne Lane — Charlotte, N. C.
Anne Pease, 1236 E. Morehead — Charlotte, N. C.
Margaret Sadler, 2700 Selwyn Ave. — Charlotte, N. C.
Lou Delle Smith, 2020 Typah St. — Charlotte, N. C.
Rebecca Tucker, 1701 E. Seventh St. — Charlotte, N. C.
Hazel C. Williams, St. Peters Hospital — Charlotte, N. C.

WORDS BY CLARA NICHOLAY
MUSIC BY ELSIE STOKES HOBSLEY

OUR MOTHER AND OUR QUEEN

O TIME OF HAP-PI-NESS AND YOUTH OF JOY-FUL CON-SE-CRA-TION

OF HOLY ZEAL FOR FAITH AND TRUTH AND LOVE-BORN IN-SPIR-A-TION

WHEN EARTH IS CLAD IN VERNAL HUE THE SKIES IN GOLD-EN SHEEN W

RAISE OUR HYMN OF JOY TO YOU OUR MOTH-ER AND OUR QUEEN

QUEENS - EVERETT LIBRARY
5 0703 00163441 7

WORDS BY CLARA NICHOLAY
MUSIC BY ELSIE STOKES MOSELEY

OUR MOTHER AND OUR QUEEN

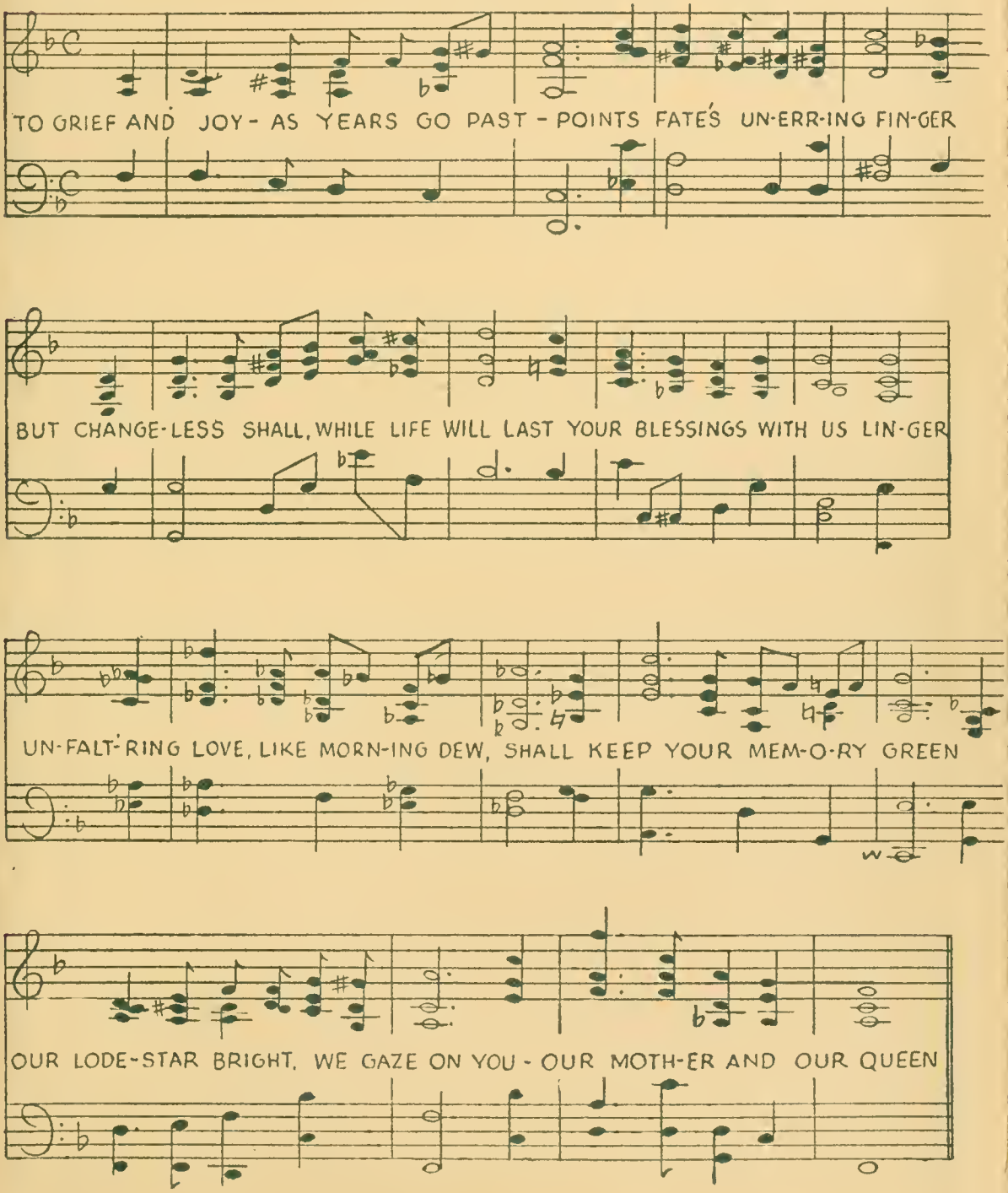

OBSERVER
PRINTING
HOUSE